# Richmond Record-Herald

VOL. XXVII.—FOURTEENTH YEAR | RICHMOND, CONTRA COSTA COUNTY, CAL.—TUESDAY, JUNE 15, 1915 | NUMBER 120.


# Germany Declares England Wants Peace

## JOHN NICHOLL BACK FROM TRIP TO THE SOUTHLAND

"It's all very nice to speak of Mexico as a land of sunshine, machine guns and tortillas, and to make a trip to the mountain town of Tia Juana, in the daytime, but excuse me from ever making another trip through those mountain gorges, fringed on every side with straggling guerrillas at night."

Such is the way that John Nicholl, pioneer capitalist and president of the Mechanics bank of this city expresses his wild ride into Tia Juana, Mexico's Monte Carlo, a few nights ago.

"It's no joke," says John, "to rub shoulders with some of these brigands and insurrectionists after nightfall, especially when you know that it's several long desolate miles to the American border."

Nicholl stopped at San Diego for a few days and in Los Angeles also where he attended to several business matters pertaining to the construction of a road along his property on the outer waterfront to the plant of the Los Angeles brick company.

While absent in the Southland, Mr. Nicholl visited the ten thousand acre bean and walnut ranch of the Nicholl estate at Ventura and reports that property in a most prosperous condition. He says crops are excellent, but prices are not as good as in former years, owing to war conditions in Europe, but he looks for better times in the near future.

## WICKHAM SAYS HE MURDERED SPRINGER

**OAKLAND, June 15.—A detailed confession to the murder of John Springer, the aged Sunol rancher, who was found beaten to death in his cabin one month ago, was made today by William Wickham, the young horse trader, who has been held under suspicion. Wickham confessed to Sheriff Frank Barnet at the county jail in the presence of his father, William Wickham, Sr., District Attorney Hynes and Deputy Sheriff Jack Collier. He said he killed Springer in a drunken row over a horse trade.**

## MAN OF MYSTERY OCCUPIES CELL IN CITY JAIL

**Harry Bell, with a light checkered suit and a soft, finely woven Panama hat, around which clings a white satin band and who allows the free end of a silken handkerchief to flutter from his top coat pocket, is cloaked in mystery in his cell at the police station where he is being held on a charge of attempting to cash a bad check.**

**Who he is and where he came from is proving quite a mystery to the police.**

**Showing every mark of refinement and seemingly taking the entire affair of his arrest as if it were a joke and pouting, as it were, over it, Bell continues tto mystify the Bertillon inspectors and plain clothes men.**

**Bell refuses to divulge his family name on the grounds that his father is quite prominent in this state and that he does not care in the least for newspaper publicity.**

## BROWN IS FINED TWENTY BUCKS BY COURT

**Cited by the Anderson Grand Jury on a charge of contempt of court resulting from his having failed to answer certain questions asked him by District Attorney T. D. Johnston, Charles Brown, a plastering contractor of this city and a so-called union labor leader, was today found guilty and fined $20.00 by Superior Judge R. H. Latimer.**

**Brown, fearing a heavy jail sentence, coupled with a heavy fine, pleaded with the judge.**

**"I'll apologize for my act, judge, honest I will," wailed Brown, at which E. B. Anderson, foreman of the jury, stated that he thought Brown should be punished at which Judge Latimer fined him.**

## END OF WAR IS AIM OF THOSE WHO WILL HOLD CONFERENCE

**CHRISTIANA, June 15th. — Dr. Meyer Gerhard arrived in Christiana last night en route to Berlin with special reports from Ambassador von Bernstorff to the German Foreign office. Dr. Gerhard conferred with the German Ambassador to Norway. He is proceeding immediately to Berlin.**

**LONDON, June 15.—Extreme reticence was evident in official circles today regarding a report from Berlin that England was willing to modify the blockade of Germany if the Kaiser would change the methods of his submarine warfare. It was pointed out in some quarters that Great Britain took a step toward reaching a better understanding with Germany on the submarine question by discontinuing the exercise of reprisals against prisoners taken from German under-sea raiders. This has been followed, according to dispatches received today, by Germany releasing from solitary confinement certain British officers who were marked for special treatment in retaliation for the treatment accorded the submarine prisoners. The officers are now being treated as ordinary prisoners of war.**

BERLIN, June 15.—Ambassador Gerard expects to confer personally with Kaiser Wilhelm before Germany's reply to the latest United States note is forwarded to Washington.

The Kaiser is expected to return to Berlin after Foreign Minister Von Jagow prepares a report of the information submitted to him by Dr. Meyer Gerard, personal emissary of Ambassador Von Bernstorff. At that time the ambassador will meet the German monarch.

Consequently, the imperial government's reply to President Wilson's rejoinder will not be completed for at least two weeks.

**Von Jagow at Embassy.**

It is understood Ambassador Gerard learned this at a luncheon at the embassy at which Minister Von Jagow and Under Secretary of Foreign Affairs Zimmerman were guests.

It is believed that the willingness of President Wilson to act as mediator between Germany and Great Britain in bringing about a change in the present character of the war on the seas is based on unofficial information which has been received from England. It is understood that Great Bratain notified the United States that it was willing to modify the blockade of Germany, permitting foodstuffs to enter the empire, if Germany would modify its submarine warfare.

**U. S. Changes its Stand.**

I am reliably informed that the United States informally told Germany before the imperial government replied to the first note of protest that the Washington government would not repeat its offer of mediation on this point. That it should be again referred to consequently caused considerable surprise in Berlin.

It is believed the United States must have strong reasons for changing its announced position as to attempting to mediate in the submarine blockade problem, and that it is probably due to a change in the attitude of London.

## WILLOUGHBY WANTS NO FACTORY SITE

✠ ✠ ✠ ✠ ✠ ✠

## HIS FIRM IS NOT SEEKING A LOCATION

Some days ago somebody, purporting to be Manager Willoughby of an Eastern paper manufacturing company that has recently established an agency in San Francisco, called on Agent H. A. Stiver of the Southern Pacific and announced that his company wished a factory site in this city.

Agent Stiver rang up D. W. McLaughlin's office, and the Richmond Industrial Commission was notified. The Industrial Commission is fine-combing this state and the east at all times for possible factories for this city, and it lost no time in interviewing Willoughby.

Here developed a strange feature of the affair. Willoughby denied that his company was seeking a site and also denied absolutely that he had been in Richmond or had called on Stiver.

Whether some impostor called on the railroad agent with a scheme to get some money illegally some way or another, or whether the paper company is concealing its real intention for a purpose, is not known. Willoughby's denial that he was here is made so emphatically as to carry conviction.

The Industrial Commission, to take no chances and not to overlook a possible factory, has written directly to the paper company which is located in Massachusetts and is among the three or four largest in this country.

## CHIEF LE MOINE RECOMMENDS CHANGES

Fire Chief Roy LeMoine last evening recommended to the members of the fire committee and the city council that Victor Green, who has been an extra man on Truck No. 1 for the past few months be appointed to the regular berth of driver, and that John Pearson who has also been an extra man be given a permanent position that he might do relief work.

## THEATRE OWNERS ARE SUED FOR LARGE SUM

Turner and Dahnken, owners of the Tivoli Theater, in San Francisco, have been sued for $10,000 by Ida Parisien for injuries which she avers she sustained on June 15, 1914, by falling while walking down an aisle of the Tivoli theater. It is alleged the aisles were not properly lighted.

Turner & Dahnken have a chain of theaters located in different parts of the state, among which is the Richmond theater in this city.

## JUDGE LINDSEY IS FIRST TO OCCUPY NEW CITY HALL

**Helter skelter through the streets of this city at 5:00 o'clock this morning rattled a dilapidated express wagon, attached to a spavined horse. On the seat next to the driver, his coat off and his shirt sleeves rolled up almost to his shoulders sat Police Judge William Lindsey, a checkered cap replacing his time worn grey "Kelly."**

**With a clatter and bang and "take it easy Maud" the early morning peace disturbers drew up in front of the city hall steps.**

**"S-hhhhh" squeaked the Judge as he tiptoed softly up the front steps of the building and unlocked the door leading to his court room.**

**A passing milk wagon driver paused while in the act of diving through an alley door to watch the mysterious two.**

**But they cared naught for anyone, and while the perspiration dropped from their chins in big globules and they panted for lack of air space in their lungs, they still continued to heap high upon the wagon all of the legal papers and documents which are a necessary adjunct in a regular police court.**

**Then they turned the horse's head to the east, and that intelligent beast filled with the vivaciousness which had so marked the movements of the Judge and his driver, started off like a winged Pegasus.**

**In front of a large brick building in the Harbor Center tract, all three came to an instant stop, the horse with sides heaving like a bellows, was dreaming of the days long gone by when he trotted seven furlongs in twenty-six, the Judge, with white beard all mussed up from the wind which had zephyred through it, thought what an awful surprise he was springing on the other city officials, while the driver was rolling over and over in his mind the question as to what would be a decent compensation for his work.**

**"Well, it looks as though I'm the first to go into office in the new city hall," murmured the Judge.**

**"It sure does," replied the driver, feeling his horse's legs to see that nothing had been lost in the wild ride from the west side.**

**And while an unsophisticated milk wagon driver pondered at the entrance to the old city hall and if what he had just witnessed had been a daring robbery, Judge Lindsey and his able assistant opened court in Richmond's new municipal building today.**

## TAKEN TO HOSPITAL

Mrs. S. Vringrut of Pullman who was reported as being in a very destitute circumstances was last evening removed to the county hospital through the efforts of Supervisor Zeb Knott.

## GREAT MOVIE ACTRESS PAYS VISIT TO HER FRIENDS HERE

**Ruth Friend, or better known in the movies as "Ruth Rowland," who formerly resided at 26 Oregon avenue, this city, and whose playing of leading parts with the Pathe company, has been rated by dramatic critics as equal to that of Pearl White, motored to this city from her apartments in the St. Francis hotel in San Francisco today to pay a brief visit with Mrs. A. Stromberg, a former schoolmate, at her home on Washington avenue.**

**"It's been just exactly thirteen years ago since I left this city," stated Miss Rowland, as she so wishes to be called, to a Record-Herald reporter today. "When I left I was a pupil at the Standard Avenue Grammar school, then one of the finest buildings in the city, and it has always been my one wish to see the old building wherein I spent many happy hours.**

**"Of course, I know what you intend to ask me," stated Miss Rowland, "and that is, how I like being a movie actress and how long I have been at it. Well, let me think. Yes, I have been in constant drilling before a camera now for ten years. Immediately upon leaving this city I commenced the study of the stage. Shortly afterward I secured a position with the Kalem company and became known as the 'Kalem Girl.' I remained with the Kalem movie company for four years and then jumped to the Pathe-Balboa company before whose cameras I am at the present time playing the star part in "Who Pays?" to be shown at the Point theatre tonight.**

**"Although our headquarters are at Long Beach, we occasionally find time to come to San Francisco for a few days.**

**"The next picture in which I am to play a leading part with William Elliott, the great New York actor, is to be 'Comrade John.'**

(Continued on Page Four)

## CHECK PASSER IS NABBED BY POLICE

**H. J. Hoffman for whom the police of this city have been searching for the past few weeks, for having unloaded nearly $1,000 worth of bad checks on local merchants, was arrested at 3:30 o'clock this afternoon by Chief of Police Walker and Constable Moltoza, just as he was about to board a Southern Pacific train at San Pablo.**

**Police Judge Lindsey placed Hoffman's bonds at $1,000.**


## Personal Service

One of the chief factors in the success of these banks is the interested, personal service extended to every depositor regardless of the size of his account.

Each employee is courteous, abliging and glad to assist our customers in every way. Our officers, accessible at all times, are ever ready to give our patrons the benefit of any information at their command regarding business, investments and matters of banking.

**FIRST NATIONAL BANK**
Member Federal Reserve Bank
**RICHMOND SAVINGS BANK**
SAVINGS
Sixth and Macdonald



**Exposition Tickets 40c**

**SOUARE DEAL HARDWARE CO.**
R. B. DOUGALL — R. G. ARMSTEAD
We Give Home Trading Stamps
Phone Richmond 286 — 315 Macdonald Ave.

# Richmond Record-Herald

Published Every Afternoon, Except Sundays and Holidays by the Record-Herald Company.

Sixth Street, near Macdonald Ave. Telephone Richmond 70

FRANK HULL...Managing Editor. G. E. MILNES.....Business Mgr.
J. A. LONG.....Advertising Mgr.

SUBSCRIPTION RATES:

1 Year.....$4.00 6 Months.....$2.00 1 Month by Carrier..40c

Entered at the Postoffice at Richmond, Cal., as Second-class Matter.

Independent Democratic — Official Paper of City of Richmond


## CLOTHING AND WAR

All sorts of reasons have been given tending to show that the war must end soon, or at least stop short of another winter campaign. The trouble with many of these reasons is that they are based upon theory rather than fact. But an expert in the wool and cotton trade has given a reason that sounds plausible because it is based upon actual trade statistics.

George Fuller, associate editor of the American Wool and Cotton Reporter, is quoted thus:

"The problem of getting enough wool and cotton for her purposes is a very serious one for Germany. It seems to be a question of a supply of clothes rather than of food. She can probably raise sufficient food for her soldiers and the people at home, but how to get sufficient wool and cotton to make the clothing needed for her millions is the empire's great problem."

It is estimated that Germany seized 30,000,000 pounds of wool in Belgium and this amount taken with what can be produced by the sheep now in Germany, would clothe more than 1,000,000 men.

Also it may be assumed that with her customary efficiency and forethought, Germany laid in a supply of uniforms for more than one winter campaign. But can it be presumed that there is wool enough in sight to clothe the civil population of the country?

It is natural to suppose that the people husbanded their savings during the past year and laid in only enough clothes for immediate and necessary use, and there will be small stocks on hand at the end of the summer. Of course, as in this country, a lot of people have old clothes enough to keep them from the cold for two, three or four winters; but also is in this country, a lot of the German people have barely enough clothes to last them from one season to another.

Money cannot buy what does not exist, and with the wool cut off from Australia, New Zealand, South America and Russia, the pressure for clothing that is likely to confront Germany with the opening of winter does not seem to be axaggerated by the New York expert. The climate of Germany is severe, and it will be remembered that it was the climate that defeated Napoleon in Russia. His soldiers were in rags when they reached Moscow and could not endure the suffering.

The indications are that if Germany is to stand any show of winning she must deliver her master stroke within five months.

---

All of the old geeks in the world will be glad to know that a medicine has been discovered thot will cure Biggs disease of the teeth. We don't know anything about the disease, but information from some of the local dentists is to the effect that is what caused us to lose our masticating grinders. Although the information comes a little late it is thankfully received, nevertheless.

---

Trade with South America isn't half as important as "trade at home." Every dollar going to the outside works a hardship on the taxed resources of the entire community.

## WHO CAN TELL?

In the midst of war's alarms, and cries of American unpreparedness, there may be some consolation in the difference of opinion. A certain writing person has written a story for McClure's Magazine, showing how easily Germany could conquer the United States before this home of the brave would get in fighting trim. It would be a cinch, from his point of view, and the only result of American resistance would be to get a bunch of brave young Americans killed and wounded. The final issue would never for a moment be in doubt, and America would have to pay heavy tribute if it did not become a vassal state of Germany. The story, of course, doesn't assume that all this happened while Germany is at war with the rest of the world, there being a limit to the imagination of even an able fiction writer. All of which is intended to make Americans view with alarm, and clamor for a larger navy.

On the other hand, there is the statement of that able army engineer, General Goethals, who says our coast defenses are such that no hostile fleet could hope to capture an important American port, particularly New York, which was so easily conquered in the magazine story.

But such consolation as may be derived from this is dampened by the fact that the experts themselves don't fully agree on the subject, and General Goethals is far more optimistic than most of the military men who have expressed an opinion on the matter, and some of them seem to think this country is inviting invasion by a lack of military and naval preparedness, and the average citizen, whose knowledge of tactics and strategy is developed from watching the uniformed rank of his favorite lodge trip over their swords, is somewhat in the dark as to what ought to be done about it. Of course he hopes that there isn't going to be any invasion, or other rough stuff, but he is reasonable enough to doubt the ability of an armed mob to cope with trained troops.

---

It is estimated that the trip of the Liberty Bell to San Francisco will cost $35,000, but the Syracuse Post-Standard intimates that not much of this sum will be used in the payment of the freight charges. "Of course not," pipes up the Telluride, Colorado Tribune. "Most of it will be consumed in the purchase of liquid refreshments with which to irrigate the Pheladelphia councilmen who are serving as bodyguards."

---

It is related that the prospective bride of Junius Spencer Morgan, grandson of the late John P. Morgan and heir to all the Morgan millions, can bake a cherry pie. Goodness, gracious, is that so? But then we don't see how even a millionaire's grandson is going to live on cherry pie all the time. We'd think he would want some meat and potatoes once in a while.

---

Nobody has anything on Charlie Schwartz in talking up greater prosperity and greater happiness for all of us. Mighty good things to boost, even though you never quite reach either.

## This Date In History

JUNE 15.

1215—King John granted the Magna Charta, "the great charter of liberties," at Runnymede, a meadow on the banks of the Thames. Of 26 barons who subscribed this document, only three could write their own names.

1775—George Washington was appointed commander-in-chief of the Continental Army.

1815—Napoleon attacked and defeated superior forces of Prussians and English in the battle of Fleury.

1836—Arkansas admitted into the Union.

1849—Died James K. Polk, 11th president of the U. S., at Nashville, aged 54.

1888—Kaiser Wilhelm succeeded Emperor Frederick III on death of latter.

1903—King Peter of Servia was crowned; he is now in retirement, Prince Alexander assuming the regency.

1904—The Slocum disaster in the East River, New York; over 1,000 lives lost.

1905 — Crown Prince Gustaf Adolph of Sweden married Princess Margaret Victoria of Connaught.

1914 — President Wilson signed the bill repealing the tolls exemption clause of the Panama Canal Act.

## Congratulations To:

JUNE 15.

Hon. Ernest Lister, governor of the State of Washington, who won his way to fortune and honor from the humble beginnings of an immigrant boy, is 45 years old today. Governor Lister's career breathes the spirit of the West. Born at Halifax, England, June 15, 1870, he came to America at the age of 14. His education was gleaned in the common schools and in a business college where he fitted himself for business life. From a clerkship in a lumber concern in Tacoma, he made progress, and in 1903 was the principal owner of a construction company. Later he formed the Lister Mfg. Co., which is today one of the biggest firms in the finished lumber business in the northwest. His entry into politics was in 1894, when he was chosen to the Tacoma City Council. Later he was chairman of the State Board of Control for six years. In the summer of 1913 he campaigned for the governorship on the Democratic ticket, and won the office for the ensuing four years, the only Democrat on the state ticket elected. Governor Lister is a Methodist and a Mason. He married Miss Alma Thornton of Tacoma in 1893. His Excellency is popularly known throughout the Northwest.

William Norris, prominent American actor, 43 years old today.

Dr Edward Channing, Harvard historian and author, 59 years old today.

Henry F. Merrill, commissioner of the Chinese Customs Service, 62 years old today.

Madame Johanna Gadski, famous singer, 44 years old today.

Hon. Joseph Taggart, congressman from Kansas, 48 years old today.

### DRIVE LAST SPIKE IN NEW COPPER ROAD

TUCSON, Ariz., June 15.—The last spike in the Mascot & Western railroad was driven today in a ceremony witnessed by capitalists of the West. The spike was of copper, for the new line taps the copper camp of Dos Cabezas. Another celebration was held today at Wilcox on the Southern Pacific from which point the new line runs into the Dos Cabezas mountains, a distance of 23 miles. A special train carrying capitalists was run from San Francisco for the event.

### CONFERENCE ON INTERNATIONAL RELATIONS

ITHACA, N. Y., June 15.—The conference on International Relations, at which some of the most prominent authorities on war and diplomacy will be heard, will open today at Cornell University, and extend for two weeks. The meeting is under the auspices of the World Peace Foundation of Boston. In the list of speakers are the following: Norman Angell, presiding, Prof. Geo. H. Blakeslee of Clark University; Prof. Sidney L. Gulick of Japan; Maj. George H. Putnam of the National Security League; Hudson Maxim of the Navy League; Prof. Samuel P. Orth of Cornell; Dr. John Mez of Munich; Prof. James H. McDonald of Indiana University. The topics range from armaments to international relations, and all phases of present day conditions will come under discussion during the ensuing two weeks.


### A SAD MISTAKE

Do your glasses fit you? Unless your glasses are accurately fitted and the exact strength needed to correct your defect, they will be absolutely hurtful. To get correct glasses, we recommend you to see Dr. C. R. Blake, 704 MacDonald Ave., at 7th, Richmond, Cal. ad.

Ferguson's Drug Store, agency Eastman Kodaks. Developing, enlarging 724 Macdonald.


## SANTA FE TIME TABLE

Eastward Trains Leave Richmond February 7, 1915:

| No. | Leaves | |
|---|---|---|
| 12— | 7:55am | —Bakersfield Local. |
| 22— | 9:55am | —Chicago Tourist. |
| 42— | 2:56pm | —Fresno Local . |
| 46— | 4:22pm | —"Angel" L.A. & S.D. |
| 42— | 6:13pm | —Stockton Local. |
| 2— | 9:10pm | —Chicago Flyer. |
| 4— | 12:55am | —Chicago "Calf. Ltd.' |

Westward Trains (Toward San Francisco) Leave Richmond Feb. 7, 1915

| No. | Leave | From |
|---|---|---|
| 21— | 6:50am | —Chicago. |
| 15— | 8:45am | —S.D. and L.A. |
| 41— | 10:18am | —Stockton. |
| 31— | 1:58pm | —Fresno. |
| 9— | 5:02pm | —Chicago. |
| 5— | 5:49pm | —Bakersfield. |
| 3— | 9:07pm | —Chicago (Calif. Ltd). |

## OUR PUBLIC FORUM

### III---Julius Kruttschnitt

On Financing Railroads

The farmers of this nation need to become better acquainted with the railroad men and their problems. It is only those who know that can give us information and the farmers of America should listen attentively to what the men who manage railroad property have to say. Mr. Kruttschnitt, executive head of the Southern Pacific, has written an article dealing with the financing of railroads. He said in part:

"The financing of a railroad is a function which the people, through their servants, the Railroad Commissioners and the Legislators, have never attempted, but it is a most important problem, especially to sections of a State where new railroads are needed. The placing of securities has been left entirely with the promoter and owner of railroads.

"The immediate determination of what earnings the railroad shall be permitted to receive and what burdens it shall have put on it is in the hands of other servants of the public—the Legislators and the Commissioners.

"Managing a railroad is quite different from managing a government where the money is raised by taxation. When the expenditures, for good reasons or otherwise, increase, taxes can be equally increased. The railroads, while servants of the public, cannot raise money with such ease and facility. The railroads must keep their expenditures within their incomes because while they have some control over their expenditures they have almost no control over their incomes, their rates being fixed by public authorities.

"There is not a railway manager in the country today who is not fearful that under the press of increasing demands the transportation systems of the country will, in a few years, break down, unless the railroads are allowed to earn larger funds wherewith to build it up. There are vast sections of the country, especially in the West, where more railroads are needed and they cannot be built unless the railways raise new capital.

"People invest money in order to make money, and they are skeptical as to whether they can make money by investing in concerns that are dealt with stringently and unfairly. Railroad securities must be made more attractive to invite investments, and in order that they may be made more attractive, the roads must be allowed earnings that will enable them to meet the increased capital charges."


**Richmond Pharmacy**

E M. FERGUSON, Prop.

724 Macdonald Avenue Phone Richmond 144

Agency Eastman

KODAKS

Enlarging--Developing--Printing

**New Brooms At Special Prices**

WE'VE JUST PLACED THESE BROOMS IN STOCK AND AS AN INTRODUCTORY PRICE THEY HAVE BEEN MARKED AT—

35c 45c 55c 65c

EVERYONE OF THEM WORTH MORE MONEY.

**B. McWhorter**

FANCY AND STAPLE GROCER

Phone Richmond 105 149 Richmond Ave.

**Are You Neglecting Your Health?**

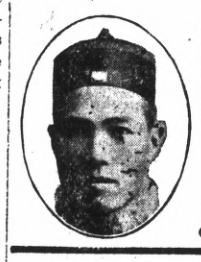

because you can't find relief after using all kinds of remedies and treatment? Why not try our treatment before giving up hopes? Thousands have been cured and made happy by using our herb remedies. All chronic cases of the stomach—kidneys—lungs—heart—bladder—venereal diseases—female troubles, etc., successfully and quickly cured by the herb treatment. Consultation free.

DR. WATSON HERB CO.

268-7 Street., Bet. Harrison and Alice Sts., Oakland

Open 10 to 12 a. m.; 1 to 8 p. m.; Sunday 11 to 3.

RESORTS FOR YOUR VACATIONS

Summer Excursion Tickets

There Is

Yosemite Valley
Lake County Springs
Byron Springs
Canadian Rockies
Pacific Grove
Sierra Resorts
Lake Tahoe
Santa Cruz
Brookdale
Del Monte
Shasta Resorts
Monterey

Paso Robles Hot Springs
And Many Others

FISHING — HUNTING — BOATING — AND OTHER VACATION SPORTS

Ask for Our Outing Literature

MEALS SERVED IN GRILL ROOM OR ON OUR BOATS.

SOUTHERN PACIFIC

L. RICHARDSON, Dist. Frt. & Pass. Agt., 13th & Broadway, Oakland; Phone Oakland 162. C. F. CORRIGAN, Trav. Pass Agt. J. C. STANNARD, Agt. C. S. P. Co., Pleasant Station.

**The Latest Type Gas Ranges**

Enamel Finish With Aluminized Steel Ovens---Easily Cleaned--Don't Rust.

See Them On Display at Your Dealers

Pacific Gas and Electric Co.

709 Macdonald Ave. Phone Richmond 531

# HERB DOCTOR MAKES SPECIAL OFFER TO DISCOURAGED SUFFERERS

MANY HAVE BEEN CURED BY THESE WONDERFUL HERBS.

To convince the most doubtful, we will give to any one mentioning this announcement, a seven days' treatment of herbs at half price. At the end of this trial you will be able to judge for yourself just how efficient this herb treatment is. We have letters of thanks for cures on almost every known disease. These letters from local and out-of-town sufferers are open for your inspection at our office.

Dear Doctors Chan and Kong:

I wish to write and add my testimonial to the many you have already received. When you diagnosed my case of rheumatism correctly by merely feeling my pulse I was indeed surprised, but the remarkable results which followed your treatment were even more surprising, as I had been treating with other doctors without relief, and they all said it would take five years to cure me, if it could be done at all.

Being a self-supporting widow I was heartsick, as I saw no hope ahead. The day I came to see you at the urgent request of a friend who knew of your good work, I had to go out and buy a large pair of shoes, as my feet were so swollen from rheumatism that I could not walk in ordinary shoes.

After six days of your herb treatment I had no swelling, and a day or two later I walked nine blocks with no trouble, and the swelling did not return. I never before had any hope that I would be cured, as I believed what other doctors told me, so you may imagine my delight at having my rheumatism cured. I remain

Yours very truly,
(Signed) MRS. E. ALLARD,
212 Thirteenth avenue, E. Oakland, Cal.

# ORPHEUM VENTURES ON VAUDEVILLE WITH "STOCK"

Big theatrical men the country over from New York to San Francisco and in between, are watching with keen eyes and very deep interest the rather daring maneuver which the men of the Oakland Orpheum Theater are inaugurating in these parts. Can a vaudeville manager take a big stock company, of fifteen people or so; buy New York successes at a high price, insert those plays and players into his vaudeville bill as a vaudeville feature and so combine vaudeville with "stock" to the public's satisfaction and his own financial profit?

George Ebey of the Oakland Orpheum believes it can be done with ease and plenty of success. He has backed his faith by his works. He has taken Harry Bishop's big company of players under the Orpheum wing and bought a play from Wm. A. Brady for a small fortune, such play being entitled, "Over Night" and being also a very big New York and "road" success and is going to put play and players into the Oakland Orpheum vaudeville program on Sundey June 20th, and invite the Oakland theater-going public to see what they think of it.

It looks like a mighty daring thing to do, because it is expensive and because in theatricals one can never tell. It is a fact that several score of keen eyed and able men, who are interested to the tune of millions in both dramatic and vaudeville enterprises are going to keep a careful eye on this mid summer arrangement at the Ookland Orpheum and they will notice results with very sincere interest.

If this "mid summer blend" at the Orpheum—a blend of fine vaudeville, with all of its sparkle and dash and speed with a two or three act New York play is put on and played by a company of high priced dramatic artists—if this blend tickles the palate of the paying public and "goes," why, nobody can tell what the end may be. There may be an entirely new wrinkle in vaudeville of far reaching import. Nobody with an ounce of brains can speculate on the consequences. They are very fascinating for speculating purposes.

But the Manager of the Orpheum doesn't speculate at all. He sees all these points very clearly and talks about them suavely but declines to admit that they are "speculative." This is the way he figures:

"I have seen in the last twenty years vaudeville, under Mr. Mayerfeld's and Br. Beck's direction swallow Sarah Bernhardt and Arnold Daly and Elbert Hubbard and trained elephants and Dr. Wulner and exhibitions of air ships and a wonderful chimpanzee and Ethel Barrymore and Mme. Calve and a big spring fashion show and an innumerable host of funny men and European eccentrics and dramatic stars and athletes and singers and dancers galore—and then some. I know that several thousand people are watching this introduction of a dramatic play of a two or three act comedy into vaudeville with curious eyes and wondering if it will "go". But why consider it a speculation? There will always be drama on the stage and there will always be dancing and there will always be novelties of one sort or another.

"Now, if we take some high New York successes, such as 'Over Night' or 'Bought and Paid For' or 'Going Some' or 'Broadway Jones' or 'A Pair of Sixes' or 'Too Many Crooks,' pay a big royalty they require, build special scenery for each play, stage them with just as much care and skill as they stage plays in New York—which we can do, why should not vaudeville swallow that delicious dramatic dish and find it fine and toothsome?

Over in San Francisco they tell me a little theater out in the Mission is putting on stock plays and "packing them in" at moderate prices. It's the truth that the folks always like drama and always will pay for it. Now, we have decided at the Orpheum to make the dull season such as this summer unquestionably is, sparkle a little bit by giviing double value at a cheaper price and to me it is anything but a speculation. It is merely following out Mr. Meyerfeld's and Mr. Beck's policy of giving standard entertainment at a low price and blending it with the vaudeville bill so that there is both value and variety in the entire offering.

And yet it will be interesting indeed to see how a company of high class stock players who remain each week instead of being moved on, will be welcomed or enjoyed at the Orpheum. Personally I think they will become great favorites, attract a big clientele of those who are specially interested in dramatic and comedy productions, and incidentally will save the Orpheum railroad fares. But note this: If we save some money there we are not going to keep it for ourselves. We are going to spend it paying royalties for fine plays, in addition to our regular vaudeville program and the fact that we are going to make "vacation prices" at the Oakland Orpheum will indicate that we like to share our good things with our friends and patrons. What are these vacation prices? Ah, that is a little surprise which Orpheum theater goers are going to wake up and find in their Christmas stockings in a very few days. As the small hand bills say—See the daily papers later for details.

Stop suffering—come at once and consult (absolutely free) these leading Chinese Herb Doctors. No matter what your disease there is hope of speedy recovery. Doctors Chan and Kong are located at 901 Clay, Cor. 9th street, Oakland, Calif. advt.

**Tilden Lumber Co.**
E. M. TILDEN, President
PRICE---QUALITY---SERVICE
YARDS—OAKLAND, BERKELEY, RICHMOND AND CROCKETT.
Office and Mnl—15th St. and Nevin Ave. Phone Richmond 81

**IMPERIAL RESTAURANT** Macdonald Ave. at Fifth St.
MARTIN DABOVICH, Proprietor
We now have fresh I. X. L. Boneless Tamales. Special attention to Party Orders. Try our Sunday French Dinner.

**They Can't Overlook Your Store**

—if it is properly lighted with the new Type "C" Mazda lamps.

Make your windows pay biggest returns by keeping them properly illuminated.

People cannot resist handsome window displays flooded with clear, white light.

Tonight's casual window inspection will make tomorrow's sales.

Type "C" Mazda lamps mark another great stride forward in producing more light for the user at less expense.

**WESTERN STATES GAS & ELECTRIC CO.**
617 MACDONALD AVENUE PHONE RICHMOND 115

# TRANSFERS OF REAL ESTATE

Instruments Recorded June 8th.

DEEDS

J. W. Wright & Sons Invest. Co. to Joe L. Costa—Lot 10 blk 9, Emeric sub, $10.

Greater Berkeley Land Co. to B. J. Marshall—Lots 35 36 blk 31 N. Berkeley Terrace, $10.

William H. Mackinnon and Frances Mackinnon to Ira A. Miller—Por lot 202 San Pablo ro with exceptions, $10.

Ira A. Miller to People's Water Co.—Por lot 202 San Pablo Ro. with exceptions.

Elmira J. Wilbur to James H. Dunne—Lots 21 22 blk 32 amd map Meekers addition, $10.

Bay District Realty Co. to R. E. Mosher—Lot 32 33 blk 7 Coleman Pullman Tract, $10.

William H. Carpenter and Nellie Carpenter to John C. Droge, Wm. Schmidt and Bank of Tracy—Trust deed $6700. N E ¼ of sec 35 T 2 N R 2 E contg 40 acres also 32.7 acres being part of E 1-2 sec 27 T 2 N R 2 E with reservation.

W. H. Spaulding to Otti von Felgenhauer—Lots 40 41 blk 37 of the Spaulding Richmond Pullman Townsite, $10.

Eugene R. Harris and Annie Harris to Susie and Arthur Edwards—S 12 1-2 feet lot 31 blk 66 amd map city Richmond.

The Harbor Front Realty Company to Stella F. Hastings—Lot 1 blk 5 Harbor Front tract, $10.

New Richmond Land Co. to D. Serrusca—Lot 31 blk 171 Walls addition, $10.

New Richmond Land Co. to C. Serrusca—Lots 29 30 blk 171 Walls ad, $10.

A. Baccilieri to M. Fine—Lot 4 blk 35 orig sur town Martinez, $10.

Martin and Pauline Krapp to G. and Lars Gravem and C. Drocco — Trust deed $500. Lots 17 18 19 blk 170, lots 25 26 27 28 blk 182 Walls addition.

J. H. T. Watkinson to Walter J. Eastin—Lot 46 blk 11 Pullman Townsite, $10.

D. H. Wulzen and Hannah Wulzen to Anne L. Carroll—Lot 8 blk 3 Robert Seaver addition, $10.

Herbert F. Brown, Inc. to Mrs. O. W. Purdue—Lots 25 26 blk 8 Brown Andrade Tract, $10.

Herbert F. Brown, Inc. to Alma J. Mitchell—Lot 12 blk 7 Brown Andrade tract 3, $10.

Herbert F. Brown, Inc. to A. S. Van Valkenburg—Lot 25 blk 2 Andrade addition tract, $10.

George F. Bodfish and Brenda Bodfish, by sheriff, to Salinas City Bank—$12,200. Lot 1 blk 6 also lots 2 3 blk 5 town of Richmond.

Sunset View Cemetery Assn. to W. H. Mixer—E 1-2 lot 41 Elks family plot, Sunset View Cemetery, $202.50.

MORTGAGES

J. J. Vincent to Thomas Winrod—Chattel mtg $1300. Per prop in Market in Rust bldg, San Pablo & Fairmont avenue, C. C. Co.

William H. Carpenter and Nellie M. Carpenter to Volney Taylor—N E ¼ of S W ¼ sec 35 T 2 N R 2 E contg 40 acres also por E 1-2 sec 27 T 2 N R 2 E contg 32.7 acres, 1 year, $3,000, 7%.

F. F. Smith et al vs. W. H. Carpenter—Sat judgment lots 32 33 bk .., Coleman Pullman tract.

San Francisco Mercantile Union vs. W. H. Carpenter—Sat judgment. Judgment satisfied and discharged.

Bank of Tracy to W. H. Carpenter—Sat mtg N E ¼ of S E ¼ sec 35 T 2 N R 2 E also por E 1-2 sec 27 T 2 N R 2 E contg 32.7 acres.

Bank of Tracy to William H. Carpenter and Nellie Carpenter—Sat mtg N E ¼ of S E ¼ sec 35 T 2 N R 2 E also 32 acres part of E 1-2 sec 27 T 2 N R 2 E.

E. J. du Pont de Nemours Powder Co. to The Harbor Front Realty Co.—Lot 1 blk 5 Harborfront Tract.

MISCELLANEOUS

Irondale Land Co. to The Giant Valve and Manufacturing Co.—Por sec 19 T 2 N R 4 W, lot 49, contg 3.91 acres also lot 58 contg 1.37 acs.

Villa Site and Dev. Co. to Bates Borland & Ayer—Lease three tracts por lot 3 San Pablo Ro.

Estate Matthew J. Ward to Cecelia Ward—Estate to widow. Lot 31 blk 114 amd map city of Richmond.

Thomas Winrod to J. J. Vincent—Bill of sale per prop in Rust bldg San Pablo and Fairmont avenue, C. C. Co.

Harbor Center Land Co.—Resolution authorizing George S. Wall as president to execute contracts and agreements for Co.

Stege Quarry Co. to Bates Borland & Ayer—Three por lots 3 San Pablo Ro. sub to rights and reservations.

CALIFORNIA TOWEL SUPPLY CO
Towel service furnished offices barbers and bars. We supply coats and aprons. We furnish the supply—you use it. Cheaper than buying your own. Branch office, Record-Herald building, telephone 70. Telephone your order and the man will call on you.

*Gas Stove Convenience with Kerosene*

**Hot in *Your* Kitchen?**

No need of it if you cook with a good oil stove. The heat is concentrated on the cooking—not radiated throughout the room.

**New Perfection Oil Cook-Stove**

*For Best Results Use Pearl Oil*

Abundant heat—always ready at the touch of a match—like gas. Can be turned out the minute you finish cooking. Cooks anything your wood or coal range does—and there's no heavy hods to lug—no dirt or ashes. No odor. Does not taint the food. Ask your dealer. See Exhibit, Palace of Manufactures, Panama-Pacific Exposition.

STANDARD OIL COMPANY
(California)
Richmond

**"A Nice Home"**

5 rooms, new, excellently located, close to Macdonald ave. Lot is 2 feet wider than the rest. Sold on easy terms, big snap, balance $20 per mo., only $2300.

Fine lots for sale that will make you money. See us for Really Bargains.

**Hall & Dexter**
278 FOURTH STREET NEAR MACDONALD

**Popular Bakery and Coffee House**
MACDONALD AVE., BET. 4th and 5th STREETS
Largest Assortment of Bread, Cakes and Pies in Richmond
Finest Cup of Coffee and Cream in Town
REMEMBER THE PLACE
Macdonald Ave., Between 4th and 5th Streets

**RESULTS!**

THAT'S THE REQUIREMENTS OF ADVERTISERS FROM THEIR ADVERTISING MEDIUMS.

THE RECORD - HERALD REACHES THE INTELLIGENT PEOPLE WHO READ ADVERTISEMENTS AND CONSEQUENTLY PRODUCES RESULTS TO ADVERTISERS.

**The Record-Herald**

IS AN EVENING PAPER AND REACHES THE HOMES AT THE ONLY TIME OF DAY THE ENTIRE FAMILY CAN GIVE TO THE PERUSAL OF NEWSPAPERS.

# WHY SHOULD WOMEN VOTE?

### WOMAN'S SUFFRAGE FROM THE VIEWPOINT OF LEADING FARMERS.

Why should women vote? That is the question that is ringing from ocean to ocean and reverberating from the Canadian boundary to the Mexican border. It is the mission of a newpaper to give the news and the action of the Texas Farmers' Union in opposing woman's suffrage when that question was recently before the Texas legislature is significant as representing the attitude of the organized plowmen. We reproduce in part the argument presented by Hon. W. D. Lewis, president of the Texas Farmers' Union, in opposing the bill:

"It is gratifying to note that it is not the farmer's wife who is clamoring for the ballot. She is too busy trying to make happier homes, molding the minds of future citizens and sharing with her husband the cares of life to indulge in political gossip. The ballot will give her no relief from drudgery, give no assistance in clothing the children or bring to the home additional comforts, conveniences or opportunities in life. It is, as a rule, the city woman promoted to idleness by prosperity, who is leading the suffragette movement.

"From many standpoints, perhaps a woman has as much right to vote as a man. So has she as much right to plow as a man; she has as much right to work in a factory as a man; she has as much right to shoulder a musket as a man, but we would rather she would not do so from choice and we regret that necessity ofttimes compels her to earn a living by engaging in gainful occupations. We do not consider misfortune a qualification for suffrage or a business accident a reason for granting franchise. We are opposed to woman at the ballot box the same as we are opposed to woman in the field, in the factory or in the army and for the self-same reasons. We had rather see her plant flowers than sow wheat; gather bouquets than pick cotton and rear children than raise political issues, although she may have as much right to do one as the other.

**Opposed to Unsexing Humanity.**

"Sex qualification for suffrage may have its apparent inconsistencies. No general rule adjusts itself perfectly to all conditions. It is a favorite argument advanced by the proponents of woman's suffrage that many cultivated and noble women are far more capable of intelligently exercising sovereignty than a worthless negro, but the South never was anxious for negro suffrage, and while culture and refinement, and even morality, are desirable virtues, they are not the only qualifications for franchise.

"The primary, inherent and inseparable fitness for suffrage is supporting a family. The plow handle, the forge and the struggle for bread afford experience necessary to properly mark the ballot. Government is a great big business and civilization from the very beginning assigned woman the home and man the business affairs of life.

"There has been much freakish legislation enacted during the past decade that no doubt appeals to woman's love for the ridiculous, but to undertake to unsex the human race by law is the height of legislative folly and a tragedy to mankind.

"We are opposed to the equal rights of woman—we want her to ever remain our superior. We consider woman's desire to seek man's level the yellow peril of Twentieth Century civilization.

"Woman is the medium through which angels whisper their messages to mankind; it is her hand that plants thoughts in the intellectual vineyard; it is through her heart that hope, love and sympathy overflow and bless mankind. Christ—the liberator of womankind—was satisfied to teach the lessons of life and He was a man. He chose to rule over human hearts and refused worldly power and men followed after Him, women washed His feet, little children climbed upon His knees and the Ruler of the universe said that in Him He was well pleased. Can woman find a higher calling?"

## THEMISTOCLES

When Themistocles was asked by his host at a dinner party to entertain the guests by playing the lute, he replied that he could not play the fiddle, but that he could make a small town a great city. We have in this nation many politicians who are good "fiddlers," but they cannot make a small town a great city. We are overrun with orators who can play upon the passions of the people, but they can't put brick and mortar together. We need builders.

Let those who hunger and thirst for power understand that the highest glory of a statesman is to construct, and that it is better for a man that he should build a public highway than that he should become Governor of a state, and that he start a plow than that he become the author of a law. The true test of statesmanship is the [illegible]w and the hammer, so let those [illegible] would govern, first build.

# "PHAT RICE" IS FATHER OF DAUGHTER

"Phat" Rice, former high school athlete, a past president of Richmond Parlor of Native Sons, and employed at the present time in the claims offices of the Santa Fe company here is now a "daddy."

"Phat" received the glad tidings over the telephone at his office today from the Craven hospital, where his wife, who was formerly Miss Laura Trull, has been confined, at which he forgot all about his work and raced to his wife's bedside.

Dr. C. L. Abbott, attending physicion, reports the mother and the nine-pound baby daughter as doing nicely.

# WIBECK IS NEAR DEATH OPINION OF DOCTOR

Valentine Wibeck, residing at the Golden Gate hotel on Standard avenue in this city who yesterday afternoon attempted to commit suicide on a Richmond bound car near University avenue was late this afternoon reported as being in a critical condition by attaches of the Roosevelt hospital where he was removed following his rash act.

It is thought that Wibeck may not recover owing to the loss of blood due to having slashed himself five times across the neck with a razor.

# GREAT MOVIE ACTRESS PAYS VISIT TO FRIENDS

(Continued From Page One)

"O yes, I like the movie life, perhaps because it's so full of thrilling moments and also because you are always busy—either rehearsing or acting—and I guess that I have come pretty near doing everything that could be expected of a movie heroine, in that I have ridden prancing horses, have soared high in the air in monoplanes, have made trips in submarines, have been rescued from the cornice of a thirteen story building where I had been left strapped by bank robbers, and countless numbers of other adventures which would take me a week to tell. But it's a great life, is this movie life."

Miss Rowland was taken for a trip through the Standard Oil refinery and the Pullman car shops, following which she returned to her apartments in the city from where she intends to return by steamer to the south.

**At Pacheco.**

Humane Officer D. W. Calfee of this city was a visitor in Pacheco yesterday on business.


## Splendid Medicine Stomach Trouble

**I Suffered for Several Years Peruna Restored My Health**

Mrs. Elizabeth Reuther, No. 508 Twelfth St., N. W., Washington, D. C., writes: 'I am pleased to endorse Peruna as a splendid medicine for catarrh and stomach trouble, from which I suffered for several years. I took it for several months and at the end of that time found my health was restored and have felt splendidly ever since. I now take it when I contract a cold and it soon rids the system of any catarrhal tendencies.

**Over Ten Years Ago.**

"I would not be without Peruna. Although it was over ten years ago that I first gave you my testimonial, I am of the same opinion as when I wrote it, and give you the privilege to use it as you see fit. I still use Peruna when I think it necessary. I am recommending it to my neighbors whenever a chance occurs."


# BLAKE MOVES HIS DEPARTMENT OF HEALTH

Police Judge William Lindsey, '49 pioneer of San Francisco, and 1900 pioneer of Richmond has also the distinction of being the pioneer occupant of the new city hall in the Wall subdivision. The city officials began piling into the new building in earnest today and Judge Lindsey, just to make sure he would be the first occupant, moved in at 5:00 o'clock in the morning.

Dr. Charles R. Blake, health commissioner, was the next occupant of the real city hall that Richmond can at last boast. He got his furniture in shortly after noon, his stenographer, Miss Joy Smith, helping in the task of arranging it. Dr. Blake has in these offices room enough and facilities enough to carry on his work with even more efficiency than heretofore. There is a well located laboratory room and a private office beside the large public office.

The hegira to the new building was made possible by a resolution adopted by the council last night officially moving the city government from its present makeshift quarters on Washington avenue to the handsome city hall. The council itself is "moved" now and will hold its first meeting in the new building next Monday night.

Arrangements are already being made by which the street car line, now reaching within three blocks of the city hall, will be extended to this building. Work on the extension will begin soon. It is probable that a loop will be constructed.

**Visits Daughter in South.**

Mrs. Mary Edwards left this morning to visit with her daughter, Mrs. Martin Benson, formerly of this city, in Santa Barbara county.

## THE EUROPEAN WAR IN BIBLE PROPHECY.

Undreamed of passions have burst forth, devouring the lands that patient hands have beautified and made fertile, and centuries have stocked with art treasures. To the entire world the war has come as a complete surprise because they have not read our book (690 pages—cloth) telling that just such conditions would exist, only to be followed by the still greater devastation of anarchy. The first edition came from the press in 1897.

Of vaster interest and importance is its promise of better things in store for this earth, when the wrath of nations has run its course. Send thirty-four cents in stamps (with this coupon) to cover postage, to The Temple, No. 26 W. 63rd St., New York City, and receive a copy promptly.

# "COWBOY GIRL" IS PACKING OPERA HOUSE

Full of the boundless western spirit of the prairies when the Indians and Pony Express riders rambled at their ease, is "A Cowboy's Girl" which is nightly attracting packed houses at the Point Richmond opera house.

So realistic are the cracking of the revolvers, the whoopings of the "punchers," and the shouting of the Indians that one is awakened to the belief that he is again at some big round-up or wild west show.

Already the management of the show has received several hundred titles, one of which they intend to use in advertising a late moving picture.

## MESSIAH'S KINGDOM.

**Glorious Day of Divine Favor Near.**

The period in which sin is permitted has been a dark night to humanity, never to be forgotten; but the glorious day of righteousness and divine favor is soon to be ushered in by Messiah. He, as the Sun of Righteousness, shall arise and shine fully and clearly into and upon all, bringing healing and blessing, which will more than counterbalance the dreadful night of weeping, sighing, pain, sickness and death, in which the groaning creation has been so long. "Weeping may endure for a night, but joy cometh in the Morning."

For further Light on the coming Kingdom send thirty-five cents for the Helping Hand for Bible Students, entitled, "Thy Kingdom Come."

Bible and Tract Society, 17 Hicks Street, Brooklyn, N. Y.

# "CHOLLY" CHAPLIN IN "A JITNEY ROMANCE" AT RICHMOND TONIGHT

Manager DeLorme, of the Richmond theatre, announces as a special feature today, the film depicting the "Kiddies'" day at the Exposition. It is filled with the many gladsome activities which made the day one of the happiest ever held at the Exposition and cannot fail to enlist the interest of all, especially the children.

There will also be three motion picture stars in three splendid pictures tonight. The big feature will be "Stolen Goods," a motion picture dramatization of Margaret Turnbull's great play which has had a remarkable run in all sections of the country. Miss Blanche Sweet will take the leading part, supported by a Jesse Lasky company of exceptional dramatist.

Charles Chaplin comes tonight in "A Jitney Elopement," a regular scream from start to finish. Maurice Costello will also appear in the great Vitagraph drama, "The Heart of Jim Bruce."

Subscribe for the Record-Herald.


Red Crown the gasoline of Quality

TRADE MARK

STANDARD OIL COMPANY (California)



# THE HOUSEWIFE'S NEED

***Takes the Place***

of the old wooden clothes horse when ironing.

Always in place ready for use when needed. Out of use it is out of the way.

Permanently attached to some out of the way corner of the wall or woodwork.

Carries 36 feet of tightly braided high grade cord protected from the dust or steam-laden air.

Serves many purposes. Ideal for sick room, nursery, kitchen, bath-room, back porch.

It requires but a minute to draw out line and hang it about as shown in picture.

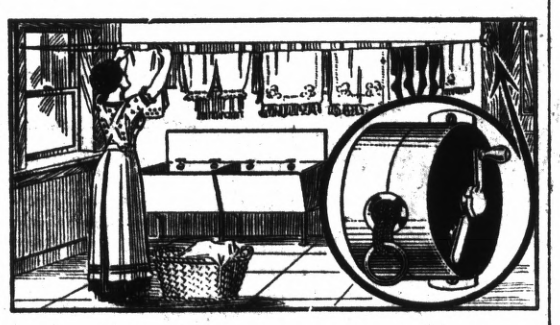

***High-Grade***

Reannealed Steel used in its construction. Carries a ratchet making it possible to lock the reel as well as tighten the cord to a point where it will carry 40 pounds or more. Nothing to get out of order. It is guaranteed indefinitely.

It is furnished complete with screws and hooks ready to be attached to the woodwork. Can be placed in position with an ordinary screw driver.

The picture shows exactly how it appears when in use.

# Blue Bird Reel Clothes Line Holder

One of these reels given **FREE** to New Subscribers with a Six (6) Months' Contract to the

Richmond Record-Herald

# Local News Happenings

## FROM THE WEST SIDE

**Purchases New Hudson Motor Car.**

William Runyon, the well known Santa Fe engineer, and better known to his many friends as "Vanity Bill," is spending his leisure hours in purring along over the many hill-side streets of the west side in a new Hudson six.

**Dang! Dang!! Dang!! Firemen Prepare For Monster Ball.**

Final arrangements were completed at the meeting of the members of the Richmond Veteran Fremen's association Saturday evening for the monster ball which they are to hold in Woodmen hall on Saturday night. The committee which is to have charge of the affair follows: J Asher, chairman; P. Gilmore, F. G Smith, Andy Trautvetter and William Ellis.

**Enjoying Cool Air On Mt. Hamilton's Sunny Southern Slopes.**

Miss Freda Smith, daughter of Mr. and Mrs. F. G. Smith, prominent west side residents, is enjoying the vigorous mountain air of Mt. Hamilton in Southern California, with her aunt, Mrs. H. J. Ward.

**Visit St. Francis Hotel in Metropolis.**

Mr. and Mrs. Al Stromberg were the guests yesterday of Miss Ruth Rowland, the popular Pathe movie actress, at her apartments in the St. Francis hotel in San Francisco.

## RESOLUTION OF INTENTION No. 270

A RESOLUTION OF THE COUNCIL OF THE CITY OF RICHMOND DECLARING ITS INTENTION TO IMPROVE LAUREL AVENUE, FROM THE SOUTHERLY LINE OF POTRERO AVENUE TO THE NORTHEASTERLY LINE OF PULLMAN AVENUE, AND DETERMINING THAT SERIAL BONDS SHALL BE ISSUED TO REPRESENT THE EXPENSES OF SUCH WORK OR IMPROVEMENT.

BE IT RESOLVED by the Council of the City of Richmond, County of Contra Costa, State of California, as follows:

That the public interest and convenience require, and that it is the intention of the Council of the City of Richmond, to order the following work to be done and improvement to be made in the City of Richmond, County of Contra Costa, State of California, to-wit:

That Laurel Avenue from the southerly line of Potrero Avenue to the northeasterly line of Pullman Avenue, including therein all intersections and terminations between said limits, be graded to its full width to the official lines and grades; that cement concrete sidewalks, curbs and gutters be constructed thereon, and that the roadway be paved with Richmond Standard Macadam consisting of rock and asphaltum having a penetration of from 125 degrees to 140 degrees District of Columbia Standard.

Also, that a lateral six (6) inch pipe sewer be laid along the center line of said Laurel Avenue, and the extension southwesterly thereof, from an existing manhole in Pullman Avenue at a point 25 feet southwesterly from the northeasterly line of said Pullman Avenue to a point 505 feet northeasterly from the center line of Maple Avenue extended southeasterly; that a manhole be constructed on said lateral sewer on the center line of Maple Avenue extended southeasterly, and that a lamphole be constructed on said lateral sewer at a point 505 feet northeasterly from the said center line of Maple Avenue extended southeasterly.

That sixty-eight six inch by four inch wye branches with four inch pipe sewer connections be laid from said sewer to the inside of the respective easterly and westerly curb lines of said Laurel Avenue at the points and places shown on the plans hereinafter referred to.

Manholes to be of brick and concrete with cast iron rims and covers. All sewer pipe and wye branches to be of standard salt glazed, vitrified sewer pipe.

Lampholes to be of salt glazed vitrified sewer pipe with cast iron rims and covers.

Excepting, however, from all the afore-described work such portion as is required by law to be kept in order and repair by any person or company having railroad tracks thereon; and also excepting from all the afore-described work any portion thereof already done to the official lines and grades and constructed in accordance with the plans and specifications hereinafter mentioned.

All of the above described work shall be done in accordance with the plans and specifications adopted by the Council of the City of Richmond for said work by its resolution adopted and passed at a regular meeting of said Council held on the 14th day of June, 1915, and numbered 270 now on file in the office of the Clerk of the City of Richmond, reference thereto being hereby specially made.

That said Council, under the authority conferred upon it by the provisions of that certain act of the Legislature of the State of California approved April 7, 1911, and known as the "Improvement Act of 1911" determines and declares that serial bonds shall be issued to represent the expenses of said proposed improvement; which said bonds shall be serial, extending over a period of Five (5) years from the second day of January next succeeding their date, and a bond shall be issued to represent each assessment of twenty-five Dollars ($25.00) or more remaining unpaid for thirty (30) days after the date of the warrant issued to the contractor, or five (5) days after the decision of said Council upon an appeal; and an even annual proportion of the principal sum of each bond shall be payable by coupon on the second day of January of each year after its date and until the whole is paid, and the interest shall be payable semi-annually, by coupon, on the second days of January and July, respectively, of each year at the rate of seven (7) per cent per annum on all sums unpaid until the whole of said principal and interest is paid; said bonds shall be issued in accordance with the provisions of said "Improvement Act of 1911."

The Richmond Record-Herald, a daily newspaper published and circulated in the said City of Richmond, is hereby designated as the newspaper in which this resolution of intention shall be published, and the Clerk of the City of Richmond is hereby directed to cause this resolution of intention to be published by two insertions in said newspaper in the manner required by said "Improvement Act of 1911," and the superintendent of Streets is hereby directed to cause to be conspicuously posted notices of the passage of this resolution, in the manner and form required by said "Improvement Act of 1911."

This Resolution of Intention is adopted under the provisions of the "Improvement Act of 1911."

I hereby certify that the foregoing resolution of intention was passed and adopted at a regular meeting of the Council of the City of Richmond, on the 14th day of June, 1915, by the following vote:

AYES: Councilmen Ludewig, Follett, Fernald, Hartnett, Penry, Lane, Picton, Willis and Garrard.

ABSENT: None.

IN WITNESS WHEREOF, I have hereunto set my hand and affixed the corporate seal of the City of Richmond this 15th day of June, 1915.

(SEAL) A. C. FARIS,
Clerk of the City of Richmond.

Approved:
E. J. GARRARD, Mayor.

First publication June 15, 1915.
Last publication June 16, 1915.

## MAGNA CHARTA IS 700 YEARS OLD TODAY

Although the formal celebration of the 700th anniversary of the signing of the Magna Charta has been abandoned by the Royal Historical Society, the day is being commemorated throughout England and America. Scholars throughout the world had been invited by the British society to co-operate in a general observance of the day as the birthday of liberty. Lord Bryce had been chosen to head the committee on arrangements, and the commemoration was to have exceeded even the celebration of the 100th anniversary of the Battle of Waterloo. The world war has stepped in and postponed this great event in the history of human freedom, which was to have confirmed as the basis of our present ideals of freedom the Margna Charta signed at Runnymede seven hundred years ago.

Here in America the day will be observed, for the American ideal of liberty is traced to that great document. Yesterday's patriotic exercises were punctuated at many places with allusions to the Magna Charta anniversary, for the men who founded the United States of America and designed the Stars and Stripes to float forever as the symbol of liberty for mankind adopted many of the principles laid down in the document which the Barons of England forced King John to endorse at Runnymede.

The principal observance in America today is that of New York, in which Hon Elihu Root will be the Magna Charter orator. The Constitutional convention which is revising the constitution of that state, formally recognizes the great English charter of liberty as the foundation of our American principles.

The fundamental parts of the Magna Charta were themselves derived from Saxon charters continued by Henry 1 and his successors. It guaranteed certain feudal rights and obligations, secured the liberty of London and other towns, laid down the constitution of the Great Council, whose members were to be summoned by writ; it decreed that no one should be kept in prison without trial; that justice should not be sold, refused, or delayed to any man; and that none should suffer fine, imprisonment, or exile but by the judgment of his peers.

The great charter was many times confirmed and frequently violated by Henry III. It was confirmed in 1216, 1217 and 1225, and in its final form contained thirty-seven clauses.

The Magna Charta was not granted without a long and bitter fight. On Nov. 20, 1214, the Archbishop of Canterbury and the barons met and formulated their demands for the recognition of personal rights. On January 6, 1215, they presented their demands to King John, who deferred his answer. On May 19 of that year they were censured by the Pope for their action. On May 24 the barons marched to London and the king was compelled to yield. The formal signing of the great document took place in a meadow beside the Thames, known as Runnymede.

**A SAD MISTAKE**

Do your glasses fit you? Unless your glasses are accurately fitted and the exact strength needed to correct your defect, they will be absolutely hurtful. To get correct glasses, we recommend you to see Dr. G. R. Blake, 704 MacDonald Ave., at 7th, Richmond, Cal. ad.

Ferguson's Drug Store, agency Eastman Kodaks. Developing, enlarging. 724 Macdonald.

## MISS LIERSCH WILL BECOME BRIDE SATURDAY

Miss Francis Christian Liersch, a prominent school teacher of this city, will on Saturday at 11:00 o'clock become the bride of O. L. Mason of Vina, at a simple wedding ceremony which is to be solemnized at the home of Mr. and Mrs. Elmo Zumwalt, 336 Eighth street.

The interior of the house is to be artistically decorated for the affair in Shasta daisies and orange blossoms.

Following the wedding ceremony which is to be conducted by the Rev. Thomas A. Boyer, pastor of the First Christian church, the bridal couple and wedding guests will be tendered a luncheon by Mrs. Zumwalt, at the conclusion of which they will leave for a motor trip to the southern part of the state.

**DRINK HOT TEA FOR A BAD COLD**

Get a small package of Hamburg Breast Tea, or as the German folks call it, "Hamburger Brust Thee," at any pharmacy. Take a tablespoonful of the tea, put a cup of boiling water upon it, pour through a sieve and drink a teacup full at any time during the day or before retiring. It is the most effective way to break a cold and cure grip, as it opens the pores of the skin, relieving congestion. Also loosens the bowels, thus driving a cold from the system.

Try it the next time you suffer from a cold or the grip. It is inexpensive and entirely vegetable, therefore safe and harmless.

## RUB BACKACHE AND LUMBAGO RIGHT OUT

**Rub Pain and Stiffness away with a small bottle of old honest St. Jacobs Oil**

When your back is sore and lame or lumbago, sciatica or rheumatism has you stiffened up, don't suffer! Get a 25 cent bottle of old, honest "St. Jacobs Oil" at any drug store, pour a little in your hand and rub it right into the pain or ache, and by the time you count fifty, the soreness and lameness is gone.

Don't stay crippled! This soothing, penetrating oil needs to be used only once. It takes the ache and pain right out of your back and ends the misery. It is magical, yet absolutely harmless and doesn't burn the skin.

Nothing else stops lumbago, sciatica and lame back misery so promptly!

**Are You a Woman?**

**Take Cardui**

**The Woman's Tonic**

FOR SALE AT ALL DRUGGISTS

**The Auto-Oiled Aermotor Windmill**

WITH DUPLICATE GEARS RUNNING IN OIL

**Oiled Once Each Year**

This windmill is an absolute new departure, combining all the latest devices. No dust, no rust no dirty grease, needs no attention or care. Runs very light.

E. E. GROW, 318 14th Street, sole Richmond Agent. Phone 244 W.

## PROTESTERS WILL HAVE HEARING NEXT MONDAY

Next Monday evening at 9 o'clock members of the city council of this city will sit in regular session and hear the protest of the property owners on the improvement of North Tenth street with bitulithic pavement.

A petition was received by the council last evening signed by twenty-one property owners in which they refused to pay for bitulithic paving or any of the other better surfaces and in turn asked that the proposition be considered of using Standard Macadam.

Councilman Follett, considered one of the best paving experts in the county, stated that Standard Macadam or oil macadam was not holding up under heavy traffic and was positive that it would not be able to withstand the wear and tear which pavement on Tenth street would be subjected to.

July 3—Grand Military Ball and drill by Modern Woodmen of America and Moose at East Shore park.

## COUNTY OFFICIALS

Following is a list of Contra Costa County's officials:

State Senator—J. C. Owens.
Member of Assembly—Will R. Sharkey.
Superior Judge, Department No. 1.—R. H. Latimer.
Superior Judge, Department No. 2.—A. B. McKenzie.
District Attorney—Thomas D. Johnston.
County Clerk—Jasper H. Wells.
Sheriff—R. R. Veale.
Tax Collector—M. W. Joost.
Assessor—Geo. O. Meese.
Auditor—A. N. Sullenger.
Treasurer—J. Rio Baker.
Recorder—M. H. Hurley.
Superintendent of Schools—W. H. Hanlon.
County Librarian—Mrs. Alice G. Whitbeck.
Surveyor—Ralph Arnold.
Coroner—Dr. Abbott.
Public Administrator—C. E. Daley.
Supervisor 1st District—Zeb Knott.
Supervisor 2nd District—J. P. Casey.
Supervisor 3rd District—V. Hook.
Supervisor 4th District—W. J. Buchanan.
Supervisor 5th District—J. H. Tryball

**Whirlpool SANITARY DISHWASHER**

**SEE WHAT SCIENCE HAS DONE FOR ME**

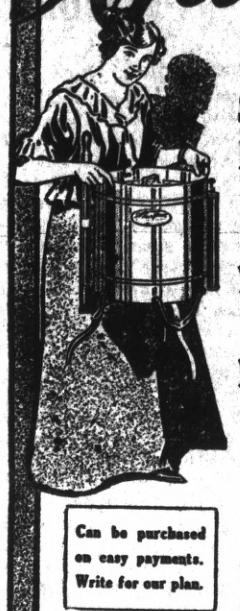

after 5000 years of kitchen drudgery. The much-needed rest of the Housewife has at last arrived. The invention of the

**Whirlpool Sanitary Dish-Washer**

saves health, time and nerves and preserves hands and complexion. At Last

**Woman's Emancipation**

is here. A delight and an indispensable aid to those who have already used them. Just six minutes to clean, polish and dry the china, glassware and silver of a dinner for eight people.

No contact with hot water, steam or hot soapy suds. Self-cleansing, sanitary, no pump used Small in size, easily lifted and carried. Strongly built of stamped metal.

Can be purchased on easy payments. Write for our plan.

Sent prepaid, returnable at our expense within ten days, if not exactly as represented.

It has a capacity sufficient to wash at one time all the dishes of the average family, yet is so light and portable that it can be easily moved from place to place

The movement of the handle forward and backward revolves the propeller in the bottom of the washer, which dashes the hot soapy water with a swirling effect around, through and over all the dishes, forcibly attacking them at all points, and cleansing them with absolute perfection on all sides The dishes are completely washed in less than one minute's time and the washer works so easily that a child can operate it.

Turning down the small lever at the top of the washer, opens drain valve and discharges the water in a few seconds. The dishes are then rinsed and sterilized by pouring a dishpan of clear boiling water through the lid and turning the handle about thirty seconds. The rinsing operation automatically cleans the washer itself, which always remains in an absolutely sanitary condition

Beautifully illustrated booklet showing every phase of the Whirpool Sanitary Dishwasher sent on request.

Thousands are being sold by leading stores in Philadelphia, New York, Chicago, St. Louis and other large cities. The Whirlpool enjoys a monopoly of the market, and furnishes agents the best opportunities for quick money making available anywhere.

**Hershey-Sexton Mfg. Company**
710 Clunie Building San Francisco, Cal.

**SUBSCRIBE FOR THE RECORD-HERALD**

READ

today's news—today

YOU GET IT IN THE EVENING NEWSPAPER---

THE RECORD-HERALD

Is the Evening Home Companion. You'll find it in the Families of those who want the news 12 hours in advance of the morning papers.

40c a Month

THESE PAINTERS CARRY LIABILITY INSURANCE

ZEB KNOTT
Sherwin-Williams Paints, Stains and Varnishes
All Grades of Wall Paper
Painting and Paper-Hanging
All Work Guaranteed
319 North Seventh Street

Phone Richmond 823
A. BRUNNER
PAINTING, PAPERHANGING AND TINTING
WALL PAPER, PAINTS, OILS AND VARNISHES
1310 Macdonald Avenue

GOOD REPAIR WORK

Is what everyone wants when they take their shoes to be mended. That's the only kind of work you can get here. We use only the best quality leather and employ only first-class mechanics. Our prices are as low as any and our work is guaranteed.

Goodyear Repair Shop
1222 MACDONALD AVENUE

HONEY BOY
CANDIES and ICE CREAM
PURE AND DELICIOUS
For your light lunch. Quick service, best coffee. Try "Honey Boy."
619 MACDONALD AVENUE

Subscribe for the Record-Herald


# CRISP FABRICS AND PATTERNS FEATURED FOR SUMMER WEAR

NEW YORK, June 15—The smartest New York fashions, that one sees these days, come into town from the suburban colonies, at Tuxedo, Cedarhurst, the Jersey Coast resorts, or up Westchester way where a lot of well known people locate as soon as buds and blossoms make their Summer homes enticing. This year especially are all these places full to overflowing, since no one has the slightest inclination to risk a trip across the ocean with the deadly submarine in wait.

**June Weddings.**

June is, par excellence, the brides' month, and lovely indeed have been most of the recent celebrations, in the various out-of-town settings. Brides' gowns grow more and more filmy and fascinating. Though there is usually an underdress of satin, and a court train of this stately fabric, it is so subdued by dainey tulle and cobwebby lace, that it ceases to be obtrusive and unbecoming, as only an oldtime satin gown of this type could be.

**Veil Arrangements.**

Another trend one notices is the fact that it has become popular to show the coiffure more than formerly in the adjustment of the veil. Advantage is taken of the liking for the filet head bands to hold the veil from the back of the head in decidedly picturesque fashion. The filet bands also make for style and ornament, as they are often set with pearls or diamonds or may be the simplest of ribbon bands if one prefers.

McCall Design

**The Silk Suit.**

For the silk suit that is often the choice for the going-away gown, and quite generally worn by guests who arrive by train or motor, taffetas hold the leading place, but a whole host of other silk weaves are used with the smartest effect, Tussores, Shantung and the rest of the Oriental weaves make cool, pretty costumes that are given style and made becoming by a touch of black or vivid color in their trimmings and accessories, and as such silks range from 60 cents to several dollars a yard, every purse can find its requirements in these popular fabrics. Where the natural color is not liked these silks come in all the fashionable hues, in gray blues, brilliant pinks, and in oyster whites, that turn out ravishing toilets, that stand considerable wear and endure cleaning successfully.

**Effectiveness.**

Good dressing goes a long way toward creating a pleasing impression. Clever selection rather than lavish spending, with careful attention to details. Everyone has seen some otherwise foultless costume marred by the wrong hat, shoes or gloves, or some lovely sleeveless evening gown with filmy draperies worn by a woman who failed to realize how conspicuous her badly cared for arms would appear in such a dress.

Massage and the use of a reliable depilatory powder, would have quite transformed her appearance at little cost of trouble or time. In fact the best depilatory removes surplus hairs in a very few minutes without injury to the skin. X Bazin powder has been used by the select few for more than half a century, but anyone that asks for it can find it.

**The Vogue of White.**

All signs show what American women will cling to the white dress, that is almost universally becoming, and suited to our spells of torrid weather. So far white serge has not seemed likely to attain its usual lead, but white silks of all sorts except the too glossy satins, white corduroy and its aristocratic cousin Golfine, and white gabardines and piques are all in the running for cool looking serviceable outfits.

**Modish Patchwork.**

The vogue for applique work that displays itself in all sorts of patched adornments for articles that come in the catagory of fancy work, is extended to dress trimming as well, and is responsible for very effective, easily made garnitures that transform a ready made frock or blouse with a touch of individual distinction that lifts it to a different plane.

FANNIE FIELD.

"Let Mayer Do It." If you want your old suit made like new. Ring up Phone 452. Cleaning, Dyeing, Repairing or Pressing. Work called for and delivered. Mayer's American Cleaning Works, 1116 Macdonald Ave. —advt.


RICHMOND THEATER
Turner & Dahnken Circuit
NOW SHOWING FAMOUS STARS IN FAMOUS PLAYS
TONIGHT'S PROGRAM
Chas. Chaplin in his great Comedy scream —
A JITNEY ELOPEMENT.
Taken in Golden Gate Park
Blanche Sweet in—
STOLEN GOODS.

Before Investing in
Diamond, Watches or Jewelry
DON'T FAIL TO SEE OUR STOCK WHICH IS THE LARGEST IN THE CITY.
A WRITTEN GUARANTEE WITH EACH SALE.
WE DO EXPERT WATCH REPAIRING.
California Loan Office
California's Largest Pawnbrokers
835 BROADWAY COR. NINTH ST., OAKLAND

FOR SALE
Fine improved ranch, only $30 per acre, good terms.
14 1-2 acres full bearing peach orchard, only $160 per acre, good terms.
One lot on Macdonald Ave., in business center, $5,400, easy terms
One lot on Macdonald Ave., with building, $4200, terms.
Conn Bros. 610 MACDONALD AVE. PHONE 637

When you are hungry and feeling blue and feel as though you'd like to chew, just come strolling up our way and we'll fix you up at the—
The Queen Cafe
1109 Macdonald Ave. Best 20c Meal in City

NATIONAL BARBER SCHOOL
The sanitary school, cheapest tuition, highest wages, first class tools, we do not throw our students out to make room for more; plenty of massaging practice, clean customers, extra instructors. We teach both men and women, diplomas given. Stay in the school as long as you like. Transfers good to all our schools. Our students are always in demand.
473 NINTH STREET - - - - - - - - - OAKLAND, CAL.

COAL Draying and Storage
PILLOW BROS.
705 Macdonald Ave. Phone 91


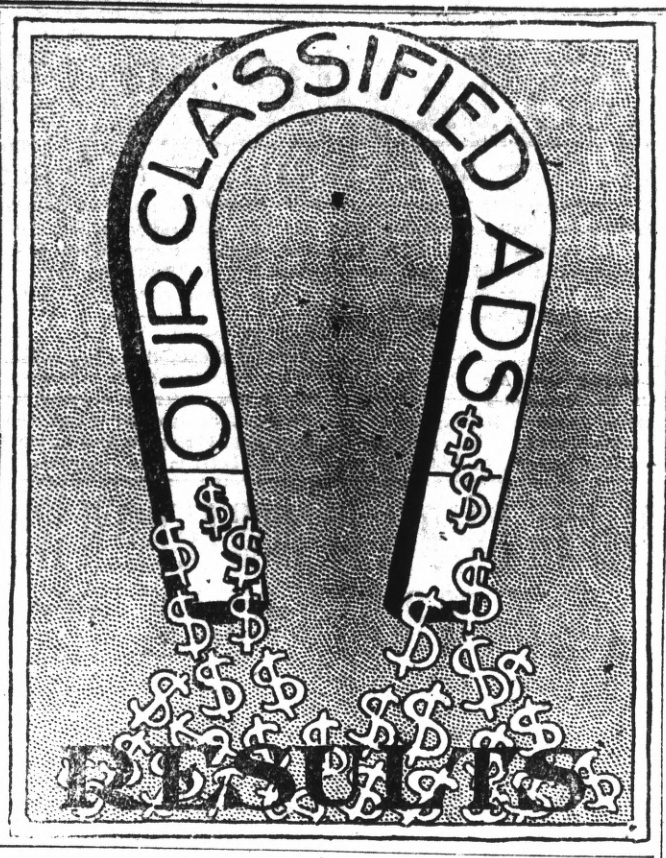


**CLASSIFIED ADVERTISING RATES**

| Lines | 2T | 4T | 6T | 12T | 24T |
|---|---|---|---|---|---|
| 3.... | $ .25 | $ .45 | $ .60 | $1.00 | $1.50 |
| 4.... | .35 | .60 | .80 | 1.35 | 2.00 |
| 5.... | .45 | .75 | 1.00 | 1.75 | 2.50 |
| 6.... | .50 | .90 | 1.20 | 2.00 | 3.00 |
| 7.... | .60 | 1.05 | 1.40 | 2.25 | 3.50 |
| 8.... | .70 | 1.20 | 1.60 | 2.50 | 4.00 |
| 9.... | .80 | 1.35 | 1.80 | 2.75 | 4.50 |
| 10.... | .90 | 1.50 | 2.00 | 3.00 | 5.00 |

**Strictly in Advance**

Classified ads will be taken over the phone and collections made by messenger on payment of 10¢ extra for messenger service.

## SALARY LOANS

SALARIED PEOPLE PERMANENTLY employed furnished $5.00 to $50.00 without security, delay or publicity, cheapest rates, easiest payments. D. D. Drake, 607 Macdonald Avenue. 4-29-tf

## REAL ESTATE FOR SALE

FOR SALE CHEAP—LOTS 1 to 6 inclusive, Block 133, City of Richmond Trace, belonging to bankrupt estate, which must be sold on next Monday, at 2 P. M., before the Referee in Bankruptcy, William J. Hayes, 704 Union Savings Bank Bldg., Oakland, California. G. G. Wilson, trustee, 1202 Claus Spreckels Bldg., San Francisco, Calif. J. M. Thomas, Attorney. Tele. Garfield 1354. 6-9-2t

20 ACRES MERCED COUNTY, sandy loam soil, all level, 6 acres alfalfa, small family orchard, several kinds of berries.

Good small house, barn, chicken houses, fine well, with first-class windmill and 3,000 gallon tank.

Lots of good neighbors, school close by.

This place cost me $200 an acre, will sacrifice as I need money. Can give easy terms. I will take close in lot as part payment.

Call or address Owner, 1202 Macdonald Ave., Phone 632. May 1 tf

CLOSE TO RICHMOND, SMALL tracts 5-10 acres, $125 to $250 per acre, easy terms, suitable for poultry or berry farms.

Let us take you out to see this land. Get a few acres of mother earth near a growing city. A. C. Kerley, 1202 Macdonald Ave., Phone 632. May 1 tf

HOUSE and two lots in fine location to trade for vacant lots. Address Box 184, Richmond, Cal. ju8tf

## LAND CONTRACTS

HAVE YOU CONTRACTS ON land that have been cancelled by land companies? If so communicate with Box "D," Record-Herald office, Richmond, Cal. I can make money for you. 4-16-tf

## FOR RENT

6 ROOM, 2 STORY HOUSE, partly furnished, with large landscape gardens. All kinds of berries, garage, $25.00 per mo. Apply 354 10th St. 6-12-tf

NEW MODERN, 5-ROOM FLAT, on Washington avenue, $18.00 per month. G. H. Stokes, 2202 Macdonald ave., phone 780. 6-11-tf

FIVE ROOM COTTAGE on FIFTEENTH street, between Macdonald and Bissell avenues. For information inquire at 227 Fifteenth St. 6-8-6t*

FIVE ROOM HOUSE STRICTLY modern, $19.50, free water. For particulars phone 723. Black's Persian Dye Works. 5-26-tf

## ROOMS AND BOARD

FAIRVIEW HOTEL, PLEASANT Rooms, sunny dining room, home cooking, cheerful surroundings, hot and cold running water, 2133 Macdonald ave. tf

## AUTOMOBILES

ONE 1914, 5-PASSENGER OVERLAND car in good condition, $600. Apply Kersnner & Conn Garage, 332 7th St., Phone Rich. 841. Feb 9 tf.

## WANTED—MISCELLANEOUS

THE W. C. T. U. of Richmond would like to assist any girl that needs help who will either write or come to see Mrs. G. Wallin, 634 Fifteenth St., Richmond. 2-12-tf


Bank Stock FOR SALE
61 Shares of Bank of Richmond Stock. Address Box 836, Richmond. tf

HEALD'S BUSINESS COLLEGE
OAKLAND, CAL.
Offers
Superior Courses
The Best Positions
Unexcelled Facilities
Write for catalogue.
T. B. Bridges, Mgr.
Oakland : : San Francisco

Auto Service Phone 598
Arthur A. Barber & Co.
Funeral Directors
Lady Attendant for all Ladies & Children's Cases
263 FOURTH ST.

OUR LIQUORS ARE BOTTLED

With the idea in mind that they may be used in case of sickness as well as health. So whatever use you put them to you will find them satisfactory and beneficial. Have a supply in your house. You'll find both our wines and liquors as invaluable in case of illness as they are wholesome for use in health.

RICHMOND LIQUOR STORE
12th and Macdonald

PHYSICIANS
DR. C. R. BLAKE
Oculist to S. F. Polyclinic
Makes a Specialty of Diseases of Eye, Ear, Nose and Throat
Glasses Accurately Fitted
Hours: 1 to 4 and 7 to 8 P. M.
Sundays by Appointment
Office: 704 Macdonald Avenue
Richmond, Cal.

ATTORNEYS-AT-LAW
ODELL & HALL
Attorneys-at-Law
First National Bank Building
Phone 80 Richmond, Cal.

J. E. RODGERS
Attorney-at-Law
Martinez - - - California

BERT CURRY
UNDERTAKER—EMBALMER
Parlors—27 Park Place
Service Day or Night
Day and Night Phone 429

E. B. SMALLWOOD
Undertaker—Embalmer
DEPUTY CORONER
727 Macdonald Avenue
Phone Richmond 113

Dodge Motor Cars
THE POPULAR CAR OF TODAY
$895
IN RICHMOND
Wonderfully easy riding. Call and see the car at our salesroom and arrange for a demonstration
H. A. SELLERS
17TH & MACDONALD AVENUE
Near the Subway

Special Attention
TO BUSINESS CHANCES.
CAN EXCHANGE RICHMOND PROPERTY FOR FARM LAND. HAVE SOME GOOD FARMS.
921 MACDONALD AVENUE.

MILK, BUTTER, CREAM
ONCE A CUSTOMER ALWAYS A CUSTOMER
GOLDEN GATE CREAMERY
220 Richmond Ave. Phone 198

DOCTORS FOR MEN
Everything is PRIVATE and CONFIDENTIAL. No extra charges are made for medicines. Consultation free. Est. 25 years.
DR T. D. HALL
707 Broadway, upstairs, near 7th St. Oakland, Cal.

Ranches---Ranches
I have some fine Napa County property for sale on easy terms.
Ask Mr. H. B. Kinney, Calistoga, Calif.

Calistoga Hot Springs
Temporary Bath House Will Open May 1st. For information write H. B. Kinney, Calistoga, Calif.

VIOLIN STUDIO
Martha Woods
Phone 372 Richmond, Cal.
Macdonald Avenue and 15th Street

Chop Suey Restaurant
JUST OPENED AT
1822 MACDONALD AVENUE
Chinese Dishes Served Day and Night. Everything First-Class

Have Your Suit Cleaned and Pressed
BLACK'S
PARISIAN DYE WORKS
Cleaning, Pressing and Dyeing
We Call and Deliver Phone 723

COAL
Johnston & Braine
400 Macdonald Ave. Phone 262

## OTHERS BEING CURED--WHY NOT YOU?

If you are distressed about your condition because you have failed to receive permanent relief, call on me and try my Herbs. I would like to add your name to my list of names of cured and happy patients.

We beg to call the attention of those with disease pronounced incurable by the majority of professional men.

Give us a call when convenient. **Stop Experimenting.** Let us put you on the road to recovery, when you will be well and keep well. Consultation and Diagnosis Free.

Office Hours: 9 to 6. Sunday, 10 to 12.

**DR. SING, Herb Specialist**

491 TENTH ST., Near Washington
OAKLAND, CAL.


# NATIVE DAUGHTERS ELECT THEIR OFFICERS

Mrs. Lilly Summers, a charter member of Richmond Lodge of Native Daughters of the Golden West was last evening elected to the office of president of the order to serve for the coming year.

Other officers elected at the meeting were: Margaret Shea, past president; Lilly Summers, president; Ola Gass, first vice president; Louise Krumdick, second vice president; Etta King, third vice president; Grace Black, recording secretary; Gertrude Spiersch, financial secretary; Clara Bang, treasurer; Margaret Cunha, marshal; Lena Feudner, Molly Benton, Anita Transue, trustees; Amelia Eaton, inside sentinel; Louise Jennings, outside sentinel; Mary Miller, musicion; Drs. Hall Vestal and U. S. Abbott, physicians.


## Full Lubricating Efficiency

Zerolene is so distilled as to prevent the molecules of the oil from "splitting up." Thus the molecules of Zerolene act as roller bearings to protect the moving parts from rub and wear—this means full lubricating efficiency.

*Send for Lubrication Instruction Chart, specifying name and model if you can. Free.*

STANDARD OIL COMPANY
(California)
Richmond

**ZEROLENE**
the Standard Oil for Motor Cars



## Rheumatism Sprains Lumbago Sciatica

Why grin and bear all these ills when Sloan's Liniment kills pain?

"I have used your Liniment and can say it is fine. I have used it for sore throat, strained shoulder, and it acted like a charm."—*Allen Dunn, Route 1, Box 88, Pine Valley, Miss.*

"I am a painter and paperhanger by trade, consequently up and down ladders. About two years ago my left knee became lame and sore. It pained me at nights at times till I could not rest, and I was contemplating giving up my trade on account of it when I chanced to think of Sloan's Liniment. I had never tried it before, and I am glad to state that less than one 25c. bottle fixed me up apparently as good as ever."—*Charles C. Campbell, Florence, Texas.*

**SLOAN'S LINIMENT**

All Dealers 25c.
Send four cents in stamps for a free TRIAL BOTTLE.
DR. EARL S. SLOAN, Inc., Philadelphia, Pa. Dept. B



## WEAR-EVER ALUMINUM

*Made by the Aluminum Cooking Utensil Company, New Kensington Pa.*

WEAR-EVER T·A·C·U·Co. ALUMINUM TRADEMARK

**25% Less**

DUPLICATE SAUCE PAN SET

HANDY KETTLE STEAMERS

TEA KETTLES WITH INSETS

Heretofore sold by solicitors, now sold to you direct—and at about twenty-five per cent less than solicitor's prices.

Now, you can buy, at a big saving, those aluminum pieces you have long wanted—buy "Wear-Ever" at the price of inferior aluminum wear.

An unusual opportunity to supply your kitchen with "Wear-Ever" Aluminum. Utensils illustrated here are the ones sold at the reduced prices.

If you cannot secure these utensils from your dealer, send order with money, direct to us, and utensils will be sent by parcels post, prepaid.

PITTSBURG ALUMINUM COMPANY
420 So. Broadway, Los Angeles
521 Market St., San Francisco
California

666 PRACHER, CUSTARD CUPS AND CEREAL PAN — OMELET PANS


# JAPAN IS LEADING THE ORIENT SAYS CLERGYMAN

PACIFIC UNION COLLEGE, St. Helena, June 14.—(Special)—The Japanese government has adopted a proposal made by the Governor General of Korea to eliminate the teaching of Christianity from every Korean school, whether denominational or otherwise, according to the statement of Elder A. G. Daniells, president of the General or World Conference of the Seventh-day Adventists, to the National Educational and Young People's Missionary Volunteer Council of the Adventists, now in session here. Elder Daniells has just returned from a year's tour of Australia, the South Sea islands and the Orient. He said the "open door" in Japan, so far as Protestant missionary endeavor is concerned, is fast closing, that a reaction has set in, and urged that whatever is done for the evangelization of China's and India's millions must be done quickly, as Japan is leading the Orient.

"Bishop Bashford, representing the interests of the Methodist Episcopal Church in Korea, returned to America upon the same steamer I came on, to present to President Wilson an appeal that he protest to Japan against this action debarring Bible instruction from denominational schools," said the speaker. "The act which has passed gives 10 years for the closing of our schools, but those who have read it and are familiar with the situation say it may be only five years until our schools will be closed, for the Japanese government has set itself to establish Shintoism, which elevates the Mikado to the position of Supreme Ruler, and makes the state religion the supreme religion.

"Japan is bent on conquest. Already she has Manchuria and Korea, and has made demands upon China. Japan holds that the supreme duty of every man is to the state, in times of war or peace, and she is determined that nothing shall divide the attentions of the people, and share with the state the place of supremacy. She does not propose to have her young people taught that there is a God above the kingdom of Japan, or a Being above the Mikado of Japan, and that is why she proposes to rule the Bible and religion out of the schools. I have talked with various missionaries in Japan, and the universal opinion seems to be that Japan has taken a reactionary step, and that from this on it will be much harder to carry on gospel work in that empire."

President Daniells said the whole Orient is awake as never before. "In olden days 1,0,000 students gathered at Nanking for their examinations, each occupying a little stall three feet wide, five feet long and six feet high. The student sat on a board and wrote on another; and that was all the furniture in these rooms. I saw the grass growing knee high through all those great, long rows, and thousands of bricks are being taken from those stalls and built into modern school buildings, where a modern system of education prevails.

"Those Oriental peoples know how to be Christians as well as anyone else in the world, and God knows how to make them Christians," he continued. "While the Buddhist looks forward to 'nervana,' total annihilation, the blessed hope which the gospel places before the heathen world is eternal life through Jesus Christ."

The Seventh-day Adventists have 400 baptized believers in Fiji, Elder Daniels said—no longer naked, illiterate cannibals, the dread of every mariner compelled from shortage of water or food to touch at that island of the South Seas, but "they are clothed, quiet and cultured," attending church services, reading their Bibles like the whites, and in every way as faithful and conscientious in their conduct. President Daniells visited the Fiji on his trip. He remarked that when he passed the island on a trip to Australia 28 years before, he was the third Adventist minister south of the Equator, but that now the Adventists have representatives and thousands of adherents scattered throughout the entire southern hemisphere.

Nearly two score more missionaries for China during the next year is the plan President Daniells has proposed to the Council, reading an earnest appeal from missionaries now in that country telling of the tremendous work they are doing with comparatively few European laborers. China must have hely or much will be lost, he said. This appeal will be presented to the General Conference Committee. Conference Committee.

The educational council adopted a plan yesterday for the establishment of a church school in every church of the denomination having six or more children of school age. The young people's organization voted to prepare booklets on Bible doctrines and denominational history.

# LIBRARIAN TELLS OF LIBRARIES ESTABLISHED

For some months past, Mrs. Whitbeck, county librarian, has been working to secure three branch libraries for Antioch, Concord and Walnut Creek. Many letters have passed between the county office and the Carnegie Corporation of New York which has the power to answer such requests. Word has been finally received from the corporation expressing its pleasure in complying with the request.

The lots will be donated in two of the towns by the city trustees and in Antioch by the Women's Club. Upon these it is proposed to build small bungalow libraries. There will be nothing extravagant in the plans and no attempt made to have pretentious buildings. Rather will they follow plans suited to a rural community,—a large well lighted room, with a suitable rest room that may be used by all the surrounding neighbors who come to the town for their shopping and incidentally to borrow their reading matter. It is hoped that these little libraries will become a center for each town and that more of the farming population may come to feel that they have a special interest in their community library.

The plans will have to be submitted to the Carnegie Corporation for approval, after the acceptance of which work will be begun.

Contra Costa county will be the first county in the state to receive a gift of branch libraries made to the county as a unit. Other counties are watching with interest the result of this gift and its working out by the county librarian.

July 3—Grand Military Ball and drill by Modern Woodmen of America and Moose at East Shore park.

# SOUTHERN PACIFIC TIME TABLE

EFFECTIVE TUESDAY, JUNE 15TH, 1915, 12:01 A. M. SUBJECT TO CHANGE WITHOUT NOTICE

EAST BOUND FROM SAN FRANCISCO

| LEAVE SAN FRAN. | TRAIN | STATIONS TO— | LEAVE RICHMOND |
|---|---|---|---|
| 11:40pm | 86 | Martinez, Tracy, Modesto, Merced, Fresno, Bakersfield | 12:30am |
| 11:40pm | 54 | Sound Special—Dunsmuir, Portland | 12:35am |
| 6:20am | 28 | Benicia, Davis, Sacramento, Dunsmuir | 7:06am |
| 6:40am | 36 | Martinez, Tracy, Fresno, Los Banos | 7:28am |
| 7:20am | 22 | Benicia, Davis, Sacramento | 8:08am |
| 8:00am | 42 | Calistoga, Santa Rosa, San Ramon, Martinez | 8:45am |
| 9:00am | 24 | Benicia, Davis, Sacramento, Tonopah | 9:49am |
| 9:20am | 84 | Martinez, Tracy, Fresno, Bakersfield | 10:07am |
| 10:40am | 8 | Martinez, Tracy, Fresno, Bakersfield, Los Ang. | 11:28am |
| 12:00 m | 30 | Benicia, Davis, Sacramento, Marysville | 12:50pm |
| 1:00pm | 14 | Benicia, Davis, Portland, Oregon | 1:51pm |
| 3:00pm | 46 | Benicia, Davis, Sacramento, Oroville | 3:48pm |
| 3:20pm | 52 | Martinez, Tracy, Fresno | 4:08pm |
| 4:00pm | 44 | Martinez, Calistoga, Santa Rosa Livermore | 4:50pm |
| 4:40pm | 50 | San Joaquin Valley Flyer—Fresno, Los Angeles and East | 5:24pm |
| 5:00pm | 48 | Benicia, Davis, Sacramento | 5:48pm |
| 7:00pm | 6 | Atlantic Express—Sacramento and East...(flag) | 7:53pm |
| 8:20pm | 16 | Oregon Express—Sacramento and North...(flag) | 9:13pm |
| | | SUNDAY ONLY | |
| 8:00pm | 150 | Santa Rosa, Calistoga, San Ramon | 6:53pm |

LEAVE RICHMOND — ADDITIONAL TRAINS

| | | |
|---|---|---|
| 11:09am | 20 | Stops to receive passengers for points east of Ogden |
| 3:08pm | 10 | Stops to receive passengers for points east of Ogden |
| 4:46pm | 2 | Stops to receive passengers for Cheyenne or points east thereof. |

WEST BOUND—TOWARD SAN FRANCISCO

| LEAVE RICHMOND. | TRAIN | STATIONS FROM | ARRIVE SAN FRAN. |
|---|---|---|---|
| 6:27am | 13 | Portland | 7:30am |
| 6:57am | 87 | Fresno, Martinez and Bakersfield | 7:50am |
| 7:08am | 23 | Tonopah, Truckee, Colfax, Sacramento | 8:10am |
| 8:13am | 41 | Livermore, Vallejo | 9:10am |
| 9.16am | 81 | Calistoga, Santa Rosa, Martinez | 10:10am |
| 9:53am | 45 | Sacramento, Davis, Benicia | 10:50am |
| 12:10pm | 49 | Stockton, Tracy, Los Angeles, Fresno | 1:10pm |
| 3:15pm | 83 | Bakersfield, Fresno, Martinez | 4:10pm |
| 3:32pm | 29 | Marysville, Sacramento, Davis, Benicia | 4:30pm |
| 5:22pm | 43 | Santa Rosa, Calistoga, San Ramon | 6:30pm |
| 6:30pm | 21 | Sacramento, Davis, Benicia | 7:30pm |
| 6:37pm | 27 | Dunsmuir, Sacramento, Davis, Benicia | 7:30pm |
| 6:50pm | 7 | Los Angeles, Bakersfield, Fresno, Martinez | 7:50pm |
| 8:28pm | 53 | Exposition Special—Dunsmuir and East | 9:30pm |
| 9:45pm | 209 | Colfax, Sacramento, Davis, Benicia | 10:40pm |
| 10:19pm | 85 | Fresno, Tracy, Martinez | 11:20pm |
| | | SUNDAY ONLY | |
| 9:15pm | 149 | Bay Point Psgr.—Bay Point, Martinez, Vallejo | 10:10pm |
| | 209 | Arrives at San Francisco 10:50pm on Sat. & Sun. | |
| | 85 | Arrives at San Francisco 11:10pm on Sat. & Sun. | |

ARRIVE RICHMOND — ADDITIONAL STOPS

| | | |
|---|---|---|
| 8:28am | 19 | Stops to discharge passengers from points East of Ogden. |
| 9:08am | 1 | Stops to discharge passengers from Cheyenne and points east thereof. |
| 10:37am | 47 | Stops to discharge passengers from North of Davis or East of Sacramento. |
| 11:48am | 15 | Stops to discharge passengers from Portland or Points East thereof. |
| 7:47pm | 5 | Stops to discharge passengers from Points East of Ogden. |

H. A. STIVER, Agent.


## BURKE SANITARIUM

*NATURE'S RETREAT*

*For the Rational Treatment and Instruction of both the Well and Sick. Insuring Perfect Health*

*--WRITE FOR TERMS--*

*BURKE, SONOMA COUNTY, CAL.*



## Hotel Richmond

Rooms $8, $10 and $12 per mo. Steam Heat and Hot and Cold Water in Each Room. Transient 50¢ and $1.00 per night.

1214 Macdonald Avenue


# NEW LOCAL ENTERPRISE

**RICHMOND CORPORATION ENTERS FIELD OF TITLE INSURANCE.**

Contra Costa realty transfers are to be safe-guarded against possible financial loss through fraud or defective title by legal reserve Title Insurance Policies guaranteed by Oakland Title Insurance & Guaranty Co.

$100,000.00 legal reserve is deposited with the State Insurance Commissioner assuring complete protection for every Title Insurance Policy delivered by the **RICHMOND ABSTRACT & TITLE CO., Inc.,** who are financed to provide this guarantee on all Unlimited Certificates of Title issued by them in the San Pablo Rancho.

Title Insurance is the most recent efficiency development in the Abstracting Business. It is comprehensive in its benefits, insuring against forged documents and all possible defects of title.

The following local case in point will interest every property owner:

Suit to foreclose on a mortgage and two notes, one for $150 and the other for $100, the first of which appears on the records of the County to have been satisfied a year ago, has been filed in the Superior Court by J. R. Mitchell, former Mayor of Woodland against Henry McNeil, Hudson Grant, as administrator of the estate of Mary McNeil, A. J. Bradford, Anna B. Cutchin, Anna M. Gaylord and Fred L. Bice.

The satisfaction of the mortgage was recorded on February 10, 1914 and is signed by J. R. Mitchell, while the name of Charles Edelman, a notary of San Francisco is attached to the oath. Mitchell's attorney Beryl Gregg who filed the suit, asserts that the satisfaction is a forgery.

Some time ago the McNeil estate sued Anna M. Cutchin and A. J. Bradford for cancellation of a deed and to quiet title, claiming that the name of the late Mary E. McNeil who died July 26, 1914, was forged and that Bradford who derived his title by deed from Anna Cutchin, has no claim to the property which lies in Richmond.

Mitchell, it is said, sought to foreclose on the notes and when his attorney had the records in Martinez searched he discovered that a satisfaction had been recorded and that from the records as they now stand a foreclosure suit would be out of order.

Had J. R. Mitchell insured his title for $1000.00 by purchasing a Title Insurance Policy for that amount at a cost of $25.00, he would not have been compelled to endure the uncertainty, worry and expense of recovering the money that he had originally loaned upon the property.

Our company would have paid the money to Mr. Mitchell ten days after receiving notice of his loss, if he had carried a Title Insurance Policy.

Probabilities now are that Attorney's fees in attempting to collect the principal will cost all of the money originally loaned by Mr. Mitchell.

A Title Insurance Policy covers every possible contingency of fraud or loss through clouded title. Its protection is absolute.

Abstract companies are not responsible for forged documents.

No person can see far enough ahead to know when a forged deed or other instrument may appear in the chain of title of a piece of property that he or she may be purchasing.

The **RICHMOND ABSTRACT & TITLE CO.,** Inc., is engaged in their specialized phase of business, that being the examination of titles to real property and the guaranteeing of the accuracy or sufficiency of that examination. Its attorneys and examiners are trained experts along title lines. It has invested thousands of dollars in the preparation of its plant and other facilities in order that its experts may have before them the entire record in condensed and accurate form.

Specially constructed fireproof vaults have been installed to protect all papers and records, in the company's own brick building, which is at Twenty-second and Macdonald avenue.

The completely detailed system for keeping all property transfers promptly posted to date for ready reference, enables the office staff to transact a large volume of business with promptness and accuracy, giving reliable service to its clients.

RICHMOND ABSTRACT & TITLE CO.,
CHAS. G. BACON
A. KELLY, Sec'y.

# The STORE for EVERYBODY

Watch This Space Every Day and SAVE MONEY

**Thrifty Thursday**

**June 17th—One Day Only**

**Allover Aprons**

**Regular 50c Value**

**Thursday Only**

**37c**

Meet Me at **The Fair** Save Money

KELLY & OLNEY

Phone Richmond 811 325-327 Macdonald Avenue


# CITY COUNCILMEN HANDLE LARGE VOLUME OF BUSINESS

**Wants to be Janitress.**

The application of Miss A. M. Downer to become janitress of the new city hall was last evening placed on file by members of the city council.

**Makes Report.**

City Tax Collector I. E. Marshall filed his report for the month of May last evening with City Clerk A. C. Faris.

**Council Orders Meeting.**

An ordinance repealing all the old ordinances and adopting a new meeting place was passed unanimously by the members of the city council at the meeting last evening.

**Approve Diagram.**

Upon the recommendation of City Engineer H. D. Chapman the diagram calling for the improvement of Cutting boulevard from Tenth to Twenty-third streets was approved by the council board.

**Avenue Ready.**

City Engineer Chapman informed the members of the street committee and council board last evening that Montgomery avenue had been improved and was ready for acceptance.

**Granted More Time.**

An extension of 60 days' more time was granted Contractor James Rutherford in the improving of Castro street.

**Also Given More Time.**

Contractor C. W. McMaster was also granted an extension of 60 days' more time in which to finish the improvement of Seventh street north.

**Licenses Come Up.**

Seventy-one retail and eight wholesale liquor licenses, together with twenty-seven pool and billiard hall applications were referred to the license committee to report on at the meeting next Monday evening.

**Orders More Keys.**

A resolution was passed allowing City Clerk A. C. Faris to purchase two dozen keys for the new city hall, which are to be distributed among the various city officials.

**Old Table to Be Repaired.**

The large oak council table, constructed by Councilman G. A. Follett six years ago, was last evening ordered turned over to Contractor Fagerstrom for re-glueing.

**Would Re-oil Streets.**

Contractor L. L. Page submitted a proposition to the members of the council last evening whereby he agreed to re-oil all of the streets put in by him on the west side. The matter was laid over until next Monday evening that the members of the street committee might investigate and see whether a coating of oil would in any way injure the water macadam thoroughfares.

**Urges Insurance.**

Upon the recommendation of Councilman R. L. Fernald in the matter of covering the city's records in the new city hall with fire insurance the clerk was instructed to communicate with several of the companies on the coast and report next Monday evening.

## COMING EVENTS

June 16—Second whist party in series by Court Richmond 8910 at A. O. U. W. hall. Cash prizes, dancing and refreshments. Score cards 25¢.

June 18—Whist party and dance; Young Ladies Sodality of Our Lady of Mercy church at A. O. U. W. hall.

June 19—Grand ball in new Stege Hall, Stege Junction, for benefit of the Stege fire department.

June 19—Grand ball by Contra Costa Temple No. 113, Pythian Sisters ,at East Shore Park. Gentlemen 50¢; ladies free.

June 19—Social dancing party by Richmond Veteran Firemen's Association at Woodmen hall. Public invited. Gentlemen 50¢; ladies free.

June 26—Dance by El Cerrito Camp, M. W. A. at W. O. W. hall. Gentlemen 50¢; ladies free.

July 3—Grand Military ball and drill by Modern Woodmen of America and Moose at East Shore park.


## Special Announcement

I wish to state to the public that I have bought the location of the Golden Gate Grocery Co., corner of Eighth and Macdonald, and have equipped the same with a complete line of the finest groceries, staple and fancy. It will be my endeavor to supply my customers with the best possible goods at prices that are reasonable. I have employed a corps of courteous clerks and aim to give you prompt and efficient service. A visit to this store will convince you that we are right. Your co-operation will be appreciated.

Fresh-made cakes and pastry each morning, made by our own expert cooks.

TWO STORES

Richmond Avenue—at the Point—Phone Richmond 41 & 42

Macdonald Avenue, at Eighth - - Phone Richmond 83

QUALITY — CLEANLINESS — SERVICE

**J. F. Stiefvater**


# COMMISSIONER TO SPEAK ON BLUE SKY LAW

Hon. H. L. Carnaharn, state corporation commissioner, will speak on "The Blue Sky Law and How It Works" at the regular weekly luncheon of the League for Home Rule in Taxation, on Wednesday, June 16th, 1915, at the Hof Brau, 4th and Market streets, San Francisco, at 12:15.

The Blue Sky Law is one of the most important and far reaching measures adopted in recent years.

Mr. Carnaharn is in personal charge of the enforcement of the Law. His explanation of its working will be authoritative.

No charge for admission. Luncheon a la carte.

# WESLEY PASTOR TO BE GIVEN RECEPTION

Rev. Frank Linder, pastor of the Wesley Methodist church, will, tomorrow evening, be tendered a reception by members of the Ladies' Aid society of the church.

A short program has been arranged for the evening at the conclusion of which refreshments are to be served.

# NEW JEWELER IS IN TOWN FOR BUSINESS

F. S. Balster, a recent arrival from Durango, Colo., has rented a portion of the store occupied by the Community Drug Store, at 4th and Macdonald avenue and is fitting it up as a jewelry store. The renting of this portion of the store does not decrease the amount of space occupied by the drug store, but utilizes unused space. Mr. Balster is thoroughly competent to handle every line of the jewelry business and came here after having conducted a successful business continuously for twenty-three years in Durango.

It is the intention of the firm to carry a general line of jewelry, featuring first class watches.

Repair work of watches and all lines of jewelry will be expertly handled.

# PAROLE WANTED FOR LAD SAYS W. D. GRADY

Attorney W. D. Grady still continues his fight for the pardon of Kenneth Johnson, the seventeen-year-old boy now confined behind the walls of the San Quentin penitentiary for the supposed attack of Edith Fox.

Last evening Attorney Grady secured the signatures of all the members of the council board to a petition asking a pardon for the boy, which was forwarded to Governor Hiram Johnson today.

According to various members of the police department and Attorney Grady the public sentiment at the present time seems to be very favorable toward having executive clemency extended to the youth. Three other petitions have already been forwarded to the governor, signed by all of the officers who assisted in his arrest and conviction, signifying their intentions of seeing the boy paroled.

## LOCAL MENTION

**Pertinent remarks about well-known People in Richmond Happenings about Town**

**Visits in City.**

Mrs. Charles H. Robertson of this city visited in San Francisco yesterday with friends and relatives.

* * *

**Leaves for Russian River.**

W. H. Neeley, instructor of manual training at the Richmond Union High school, left last evening for Guerneville, on the Russian river.

* * *

**Home From San Pedro.**

A. H. Poage returned late last evening from a two weeks' fishing trip spent at San Pedro.

* * *

**Back From Petaluma.**

J. B. Williams, residing at 530 Fourth street, returned today from a short visit at Petaluma.

* * *

**To Hold Smoker.**

Local union of Teamsters will hold a smoker in the Labor Temple on Fourth street on Friday evening.

* * *

**Hurt in Auto Crash.**

C. P. Dewald, janitor employed in the Pillow building, was seriously injured in an automobile crash on Sunday afternoon in Oakland. Dewald had his face badly lacerated as a result of the accident.

* * *

**New An Odd Fellow.**

Rev. Frank Linder, pastor of the Wesley Methodist church was last evening admitted into Eclipse Lodge of Odd Fellows.

* * *

**Now at Hospital.**

J. A. Pownell of San Pablo is reported as slowly recovering from a severe illness at the Craven hospital.

* * *

**In South.**

C. Camp, conductor on the San Francisco-Oakland terminal railways line running into this city, is spending a short vacation with relatives in Stanislaus county.

* * *

**In Mendocino County.**

W. L. Barbee, local street car conductor, is visiting with friends in Mendocino county.

* * *

**In Martinez Yesterday.**

Architect James T. Narbett of this city was a business visitor in Martinez yesterday.

* * *

**At County Seat.**

Attorney T. H. DeLap was a business visitor at the county seat yesterday.

* * *

**Plans New Home.**

W. A. LaSelle is having the plans and specifications drawn for a modern eight room home which he is contemplating erecting in the Richmond Traffic Center.


## "IF WE'RE GOING TO VISIT THE SMITHS, I SHALL GO TO CHERRY'S

**"AND GET A NEW SUIT ON CREDIT!"**

"You may not appreciate my feeling, Tom, but I simply wouldn't think of spending this week-end with folks that dress so correctly without having something new that I can be proud of to wear.

"But don't worry! I'm not going to ask you to dump out the contents of your purse to pay for my new Clothes. No, indeed; I'm going up to CHERRY'S this afternoon and when I find the very prettiest Suit they have I'll buy it and arrange Weekly INSTALLMENTS to pay for it.

"I shan't wait until tomorrow, because I know there will be throngs of other folks buying Suits and Coats and Dresses ON CREDIT there and I like a good, wide choice. Maybe you'll come along and buy a new Suit yourself, Tom? CHERRY'S shop is on 13th St., in fact they have two stores in Oakland. One is at 528 13th St., where they sell men's clothing, and they have a mighty good stock. At 515 13th St. you will find their exclusive store for ladies' wearing apparel. ad.


Uncle Sam doesn't claim to wear Solomon's mantle, but he's wise enough not to allow himself to be used as anybody's cat's paw.


# NOTICE! NOTICE!

To the People of Richmond and Vicinity:

## The Polytechnic Business College

has reopened under new management, and will offer to those who want to secure a thorough business education the best facilities obtainable.

THOROUGH AND COMPLETE COURSES IN BUSINESS TRAINING, SHORTHAND, TYPEWRITING, ENGLISH BRANCHES, ETC. WILL BE GIVEN IN BOTH DAY AND EVENING SESSIONS, AT A VERY LOW RATE OF TUITION.

Prof. J. H. Hardy, who has been selected by the Polytechnic Business College as Manager, comes to Richmond highly recommended as a thorough business educator of several years' experience, and he will devote his entire time and energies to building up this school.

Prof. Gibson, of Oakland says: "I have known and worked with Prof. Hardy for a number of years, and I can assure the people of Richmond that he will build up a school that Richmond will be proud of."

The school will go forward as an educational institution to help young men and women to lives of usefulness.

We ask the people of Richmond to cooperate with us in this work, and with the renewed activities, and new and better facilities, we CAN and MUST succeed.

**The Polytechnic Business College**


# BUILDINGS ARE DEMOLISHED BY CHIEF

Fire Vhief LeMoine today, with Captain Howard Yeater and several firemen from truck No. 2, commenced the work of tearing down two dilapidated looking buildings on Seventh street, between Nevin and Barrett avenues, the property of C. G. Blake of Mt. Eden and formerly occupied by a mattress making concern. The work of tearing down the buildings was last evening recommended by the city council.

A billion for defense is being editorially whooped up as a fitting national slogan. And at that it might be cheap, if it kept us out of war.


## EDUCATIONAL OPPORTUNITY.

Subjects of the most vital importance are discussed in an entertaining fashion in the following studies—none of the old, dry theological essays:

"Weeping All Night."
"Our Lord's Return."
"Two Salvations."
"Necessity For Messiah's Kingdom."
"What God Requires of Us."
"Cardinal Gibbons' Sermon and Reply."
"Thousands of Demons Infest Earth."
"Jesus No Longer a Man."
"Responsibility to Creeds."
"Christ's Sacrifice Ignored."
"The Lost Key of Knowledge."
"Many Ministers Preaching Without Divine Authority Should Stop Preaching."
"Foreign Mission Facts."
"Jesus Preached to Spirits In Prison."
"What Is Baptism?"
"Philosophy of the Deluge."
"Forgivable and Unpardonable Sins."
"Preaching to the Dead."
"Darwin Evolution Theory Exploded."
"Errors of Death-Bed Repentance."
"Infants Saved From Torture."

Name .....
Street .....
City and State .....

Upon receipt of the above coupon we will send any one of these Bible Studies FREE; any three of them for 5 cents (stamps) or the entire 21 for 10 cents. SEND AT ONCE TO BIBLE AND TRACT SOCIETY, 17 Hicks St., Brooklyn, N. Y.


# MRS. WIER HOME FROM TRIP TO THE EAST

Division Storekeeper H. D. Wier of the Santa Fe coast lines, residing at 582 Eighth street, left this morning for Sacramento, where he is to meet his wife on her return from Mississippi, where she has been visiting with relatives.

Returning with Mrs. Wier will be her brother-in-law, G. E. Wier, who is coming to the coast to accept a position with one of the manufacturing concerns of this city.


## BARGAINS

1 1-2 acres, good 7-room house, story and half, barn, well, windmill and tank, 1 1-4 miles from 23rd st. and Macdonald avenue. Will exchange for residence in Richmond.

Good 5-room house, 2 lots, on 23rd street, 1 1-2 blocks from Macdonald avenue. Price $3000, easy terms.

2 lots on Ninth street, 112 feet off Bissell avenue, price $1500, including all street work.

2 lots, corner 18th and Chanslor, price $1500.

**Richards & Stringer**

PHONE 738 915 Macdonald Ave.

HAIR DRESSING AND SCALP TREATMENT

Special treatment with violet ray machine. Bring in this advertisement and get one treatment free. MRS. N. M. WHITE, 322 7th St.